

TOWNSHIP 9 NORTH, RANGE 25 EAST, OF THE INDIAN MERIDIAN, OKLAHOMA  
DEPENDENT RESURVEY AND SURVEY

**A Portion of The Boundary of Historic Riverbed in Section 2**

From AP 9, sections 2 and 35, at Bdy. Historic Riverbed, thence:

S.66°06'W.,	0.29
S.30°33'W.,	1.81
S.70°28'W.,	2.17
S.29°42'W.,	1.55
S.36°08'E.,	1.28
S.80°48'E.,	3.27
S.44°02'E.,	2.70
S. 0°29'W.,	2.42
S. 9°18'W.,	3.89
S.44°46'W.,	5.40
S.84°19'W.,	1.09
N.66°33'W.,	2.55
N.55°57'W.,	3.00

AP 22, sections 2 and 3

**2003 Arkansas Riverbed Right Bank OHWM in Section 2**

From AP, sections 2 and II, at 2003 OHWM, along Left Bank of slough, thence N'ly in section 2:

N.11°08'W.,	3.78
N. 0°05'E.,	9.32
N. 4°58'W.,	12.16
N.12°01'W.,	17.63
N.22°26'W.,	6.48

At AP, end of Slough, continue on 2003 Right Bank OHWM Arkansas River, upstream in section 2

N.83°46'W.,	6.21
S.89°49'W.,	3.52
S.80°53'W.,	5.55
S.54°26'W.,	3.66
S.35°30'W.,	3.50
S.38°04'W.,	4.02
S.49°43'W.,	1.98
S.64°13'W.,	1.94
S.66°02'W.,	1.72
S.74°19'W.,	1.56

AP, sections 2 and 3

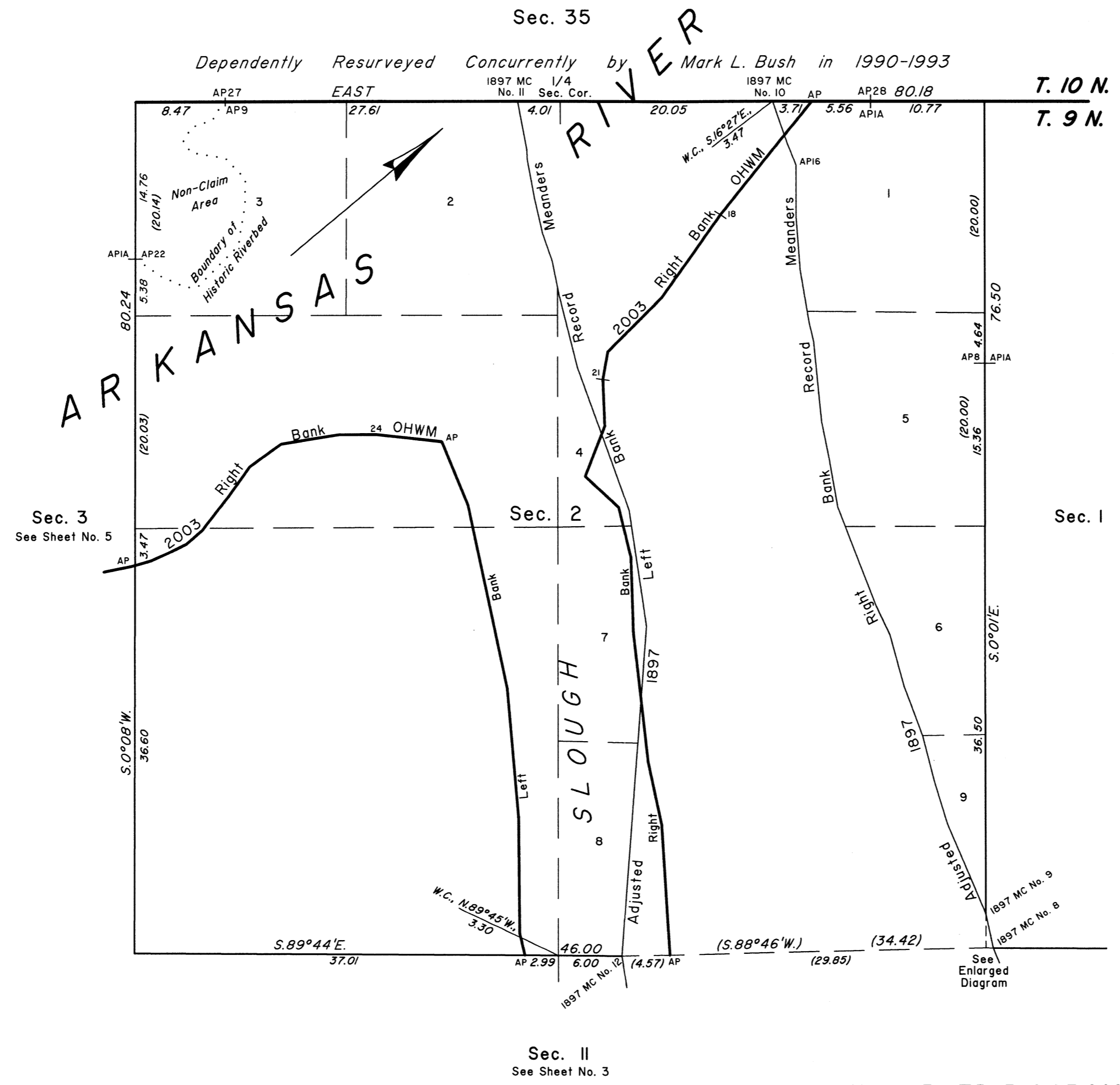

**Adjusted 1897 Left Bank Record Meanders**

From 1897 MC No. II, sections 2 and 35, thence:

S.10°38'E.,	4.62
S. 2°25'E.,	1.00
S.10°53'E.,	3.62
S.12°52'E.,	3.41
S.19°21'E.,	2.71
S.11°23'E.,	3.31
S.14°07'E.,	7.03
S.19°50'E.,	6.675

Right Bank of Slough, 2003 OHWM

S.19°50'E.,	7.585
S. 8°23'E.,	11.05
S. 4°18'W.,	6.89

Right Bank of Slough, 2003 OHWM

S. 4°18'W.,	24.26
-------------	-------

1897 MC No. 12, sections 2 and II

**Adjusted 1897 Right Bank Record Meanders**

From 1897 MC No. 9, sections 1 and 2, thence:

N.23°03'W.,	9.21
N.17°04'W.,	4.20
N.14°34'W.,	4.40
N.20°18'W.,	5.00
N.15°34'W.,	5.00
N.25°33'W.,	3.00
N.21°18'W.,	10.01
N.10°04'W.,	4.60
N.11°34'W.,	3.60
N. 5°34'W.,	7.60
N.14°04'W.,	1.80
N. 9°34'W.,	5.10
N. 4°04'W.,	4.90
N. 0°04'W.,	4.90
N.22°03'W.,	2.40
N.19°03'W.,	0.62
2003 Right Bank OHWM	
N.19°03'W.,	3.38

1897 MC No. 10, sections 2 and 35

**2003 Arkansas Riverbed Right Bank OHWM in Section 2**

From AP, sections 2 and 35, at 2003 Right Bank OHWM, thence upstream in section 2:

S.39°12'W.,	4.12
S.39°12'W.,	9.61
S.35°34'W.,	9.59
S.44°39'W.,	7.17
S.10°12'W.,	2.65

AP 21, begin Slough, continue S'ly on 2003 OHWM along Right Bank of Slough

S. 2°13'E.,	4.42
S.21°18'W.,	0.81

Adj. 1897 R. B. Record Meanders

S.21°18'W.,	4.25
S.46°57'E.,	4.29
S.13°45'E.,	4.81
S. 1°49'E.,	7.03
S. 6°24'E.,	6.39

Adj. 1897 L. B. Record Meanders

S. 6°24'E.,	5.92
S.12°03'E.,	6.08
S. 3°50'E.,	12.29

AP, sections 2 and II (projected line)

Reference should be made to sheet No. 1 for survey and disclaimer information.

UNITED STATES DEPARTMENT OF THE INTERIOR  
BUREAU OF LAND MANAGEMENT

Sante Fe, New Mexico May 26, 2010

This plat is strictly conformable to the approved field notes, and the survey, having been correctly executed in accordance with the requirements of law and the regulations of this Bureau, is hereby accepted.

For the Director  
*Robert A. Casias*

Chief Cadastral Surveyor for New Mexico

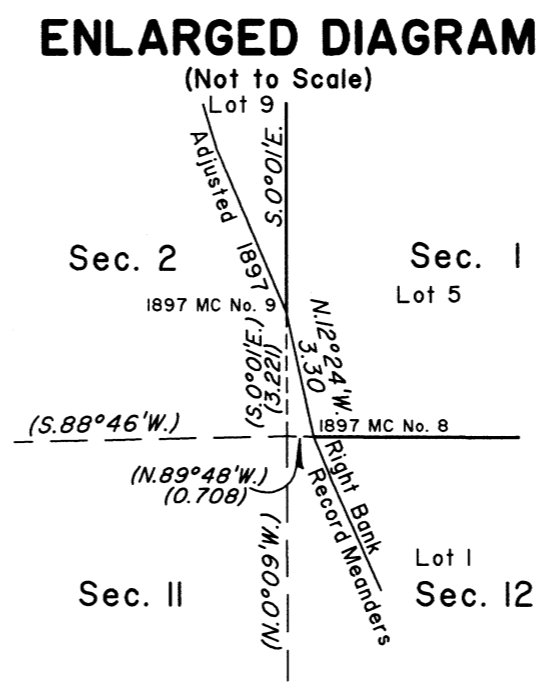

**2003 Arkansas Riverbed in Section 2**  
Claim Area ± 225.40 Acres  
Non-Claim Area ± 13.93 Acres

