

TOWNSHIP 10 NORTH, RANGE 27 EAST, OF THE INDIAN MERIDIAN, OKLAHOMA
SUPPLEMENTAL PLAT

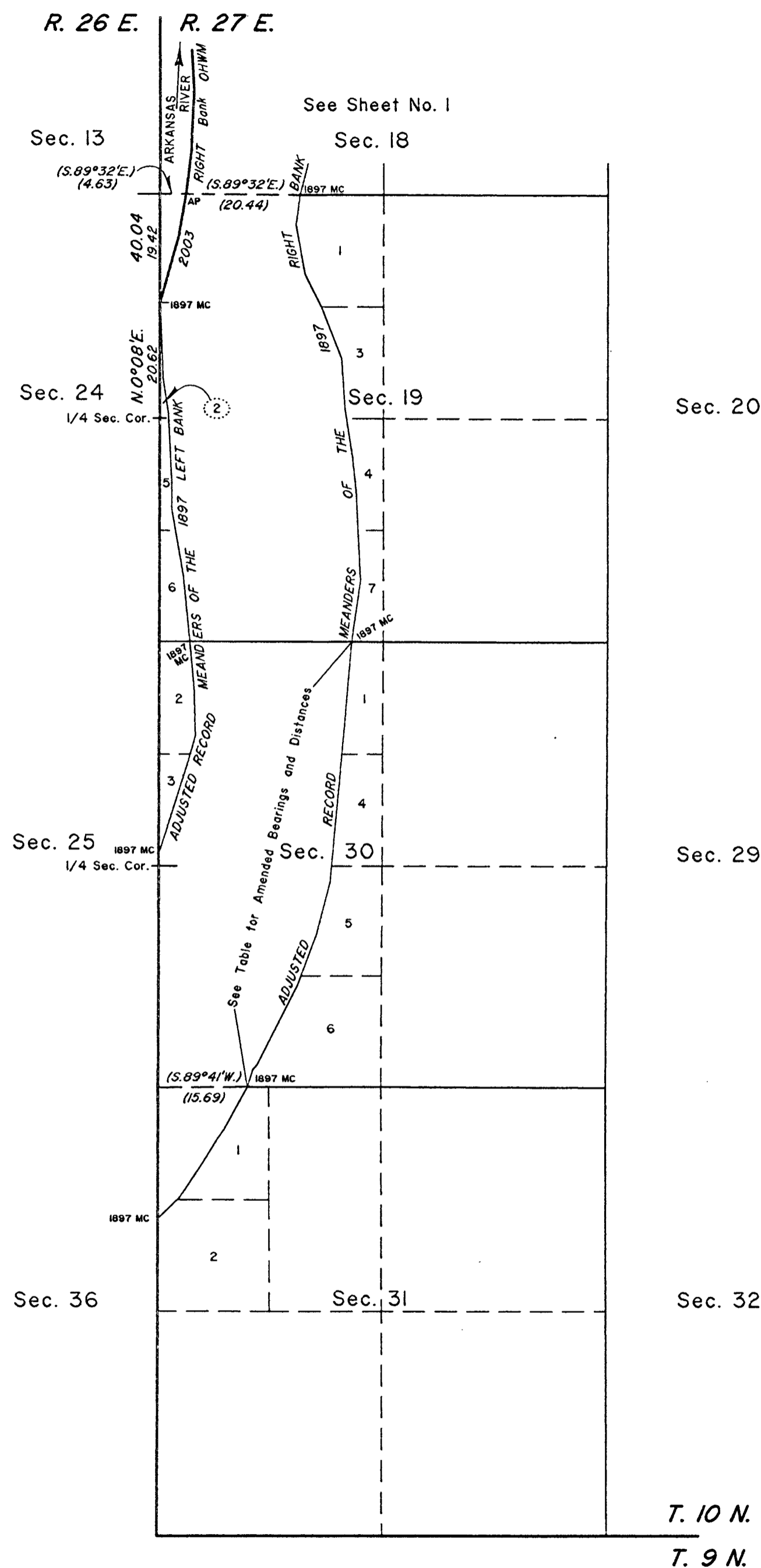

Adjusted Record Meanders of the 1897 Right Bank.
Amended Bearings and Distances in Section 30

From the meander cor. of sections 30 and 31	
N.18°01'E.,	3.30
N.4°43'E.,	1.00
N.26°45'E.,	16.02
N.20°15'E.,	10.00
N.14°45'E.,	9.90
N.5°30'E.,	27.98
N.5°15'E.,	14.99
to the meander cor. of sections 19 and 30	

Reference should be made to sheet No. 1 for survey and disclaimer information.

UNITED STATES DEPARTMENT OF THE INTERIOR
BUREAU OF LAND MANAGEMENT

Santa Fe, New Mexico

March 12, 2008

This plat, showing amended boundaries and areas is based upon the official record, and having been correctly prepared in accordance with the regulations of this Bureau is hereby accepted.

For the Director

John A. Casias

Chief Cadastral Surveyor for New Mexico

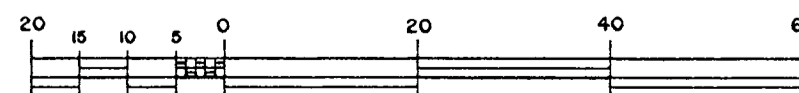

Scale in Chains