

TOWNSHIP 10 NORTH, RANGE 25 EAST, OF THE INDIAN MERIDIAN, OKLAHOMA

DEPENDENT RESURVEY AND SURVEY

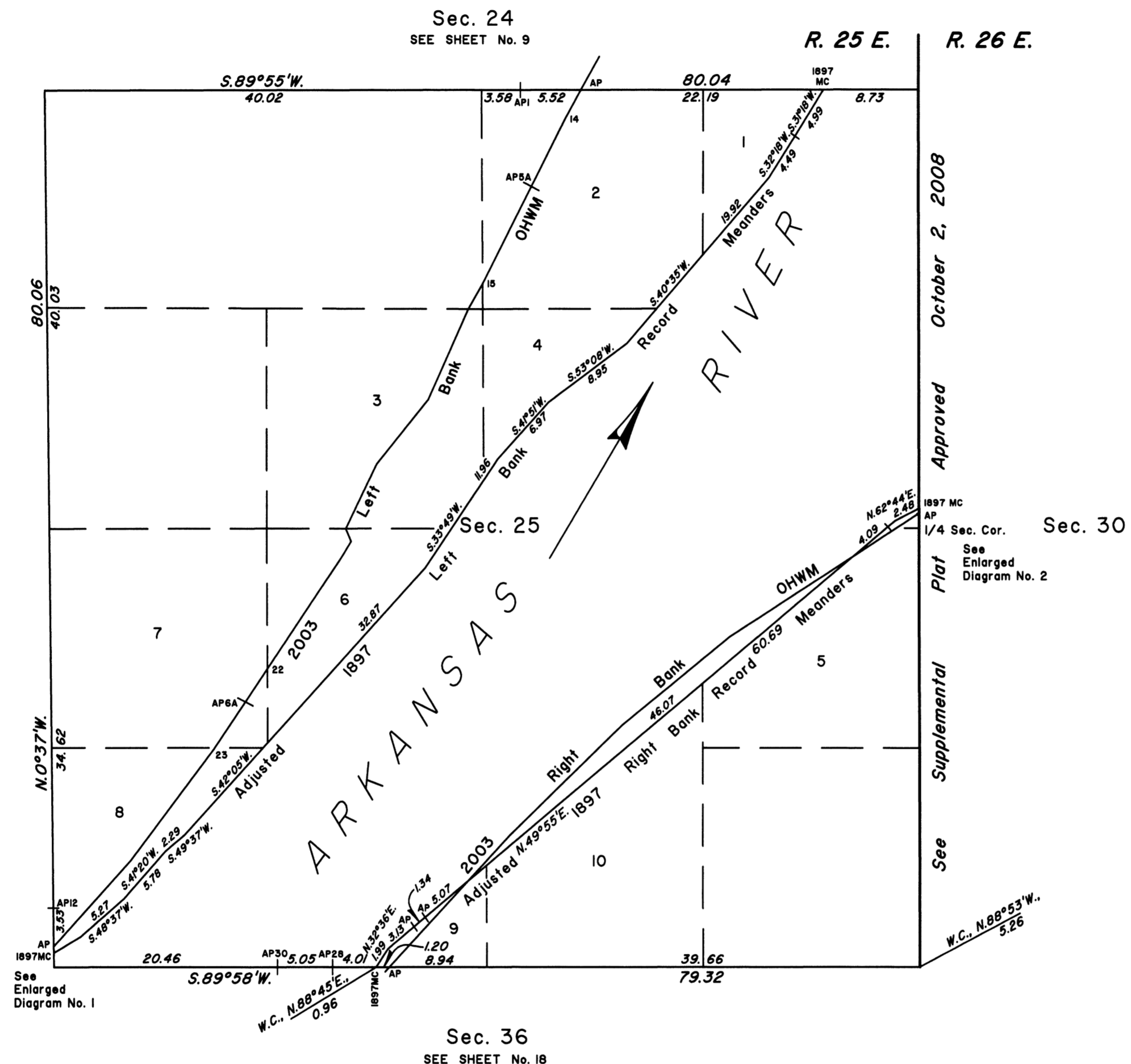

2003 Arkansas River in Section 25
Left Bank OHWM as Digitized

From AP, sections 24 and 25,
at 2003 Left Bank OHWM,
thence upstream in section 25;

- S.28°21'W., 2.87
- S.26°37'W., 7.05
- Bdy. Historic Riverbed
- S.26°37'W., 9.96
- S.29°37'W., 2.65
- S.23°56'W., 9.04
- S.38°46'W., 7.55
- S.25°33'W., 6.52
- S.22°28'E., 1.28
- S.31°15'W., 1.77
- S.33°44'W., 12.28
- S.33°44'W., 3.51
- AP6A, Bdy. Historic Riverbed
- S.33°44'W., 5.20
- S.36°46'W., 12.67
- S.41°59'W., 10.60
- AP, sections 25 and 26

2003 Arkansas River in Section 25
Right Bank OHWM as Digitized

From AP, sections 25 and 30,
at 2003 Right Bank OHWM,
thence upstream in section 25;

- S.71°02'W., 0.18
- S.57°01'W., 0.83
- Bdy. Historic Riverbed
- S.57°01'W., 6.23
- Adj. 1897 R. B. Meanders
- S.57°01'W., 13.48
- S.50°35'W., 12.67
- S.45°36'W., 14.51
- S.42°31'W., 5.60
- Adj. 1897 R. B. Meanders
- S.42°31'W., 10.61
- AP, sections 25 and 36

ENLARGED DIAGRAM No. 1

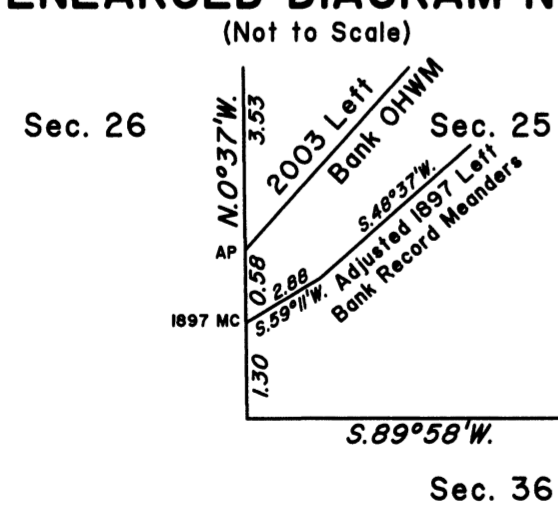

2003
Arkansas Riverbed
in Section 25
Claim Area ± 314.30 Acres

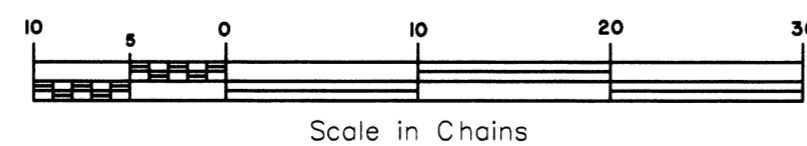

ENLARGED DIAGRAM No. 2
(Not to Scale)

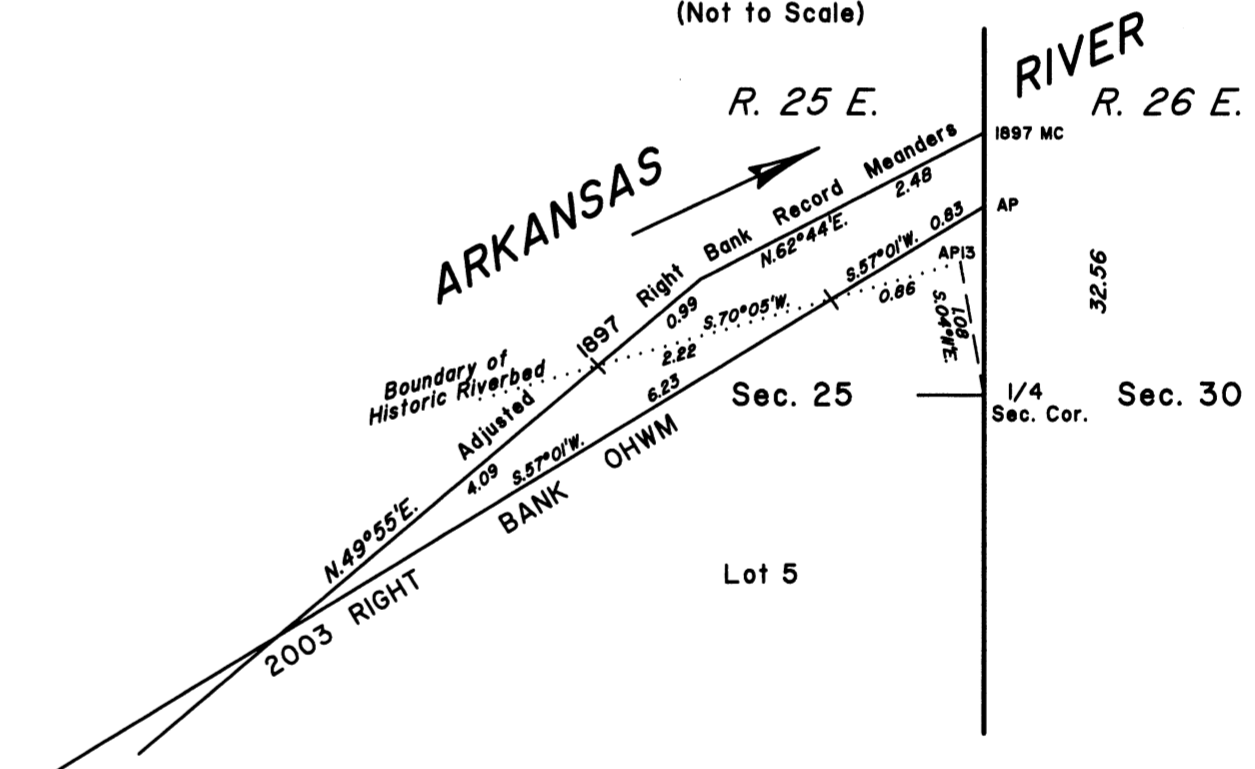

Reference should be made to sheet No. 1 for survey and disclaimer information.

UNITED STATES DEPARTMENT OF THE INTERIOR
BUREAU OF LAND MANAGEMENT

Sante Fe, New Mexico

April 30, 2010

This plat is strictly conformable to the approved field notes, and the survey, having been correctly executed in accordance with the requirements of law and the regulations of this Bureau, is hereby accepted.

For the Director

Robert A. Casias

Chief Cadastral Surveyor for New Mexico