

TOWNSHIP 11 NORTH, RANGE 27 EAST, OF THE INDIAN MERIDIAN, OKLAHOMA  
SUPPLEMENTAL PLAT

AMENDED  
Adjusted Record Meanders  
1897 Left Bank

- 1897 MC, sections 5 and 32  
N.41°58'E., 19.07  
N.39°58'E., 13.04  
N.70°05'E., 3.01
- 1897 MC, sections 32 and 33  
N.47°13'E., 6.00  
N.43°43'E., 27.02  
N.54°43'E., 6.00  
N.65°57'E., 9.00  
N.62°43'E., 12.01  
N.57°13'E., 13.01  
N.61°43'E., 9.00  
N.56°28'E., 9.01  
N.67°57'E., 6.30
- 1897 MC, sections 28 and 33  
N.58°34'E., 1.23
- 1897 MC, sections 27 and 28  
N.48°06'E., 13.56  
N.32°54'E., 3.01  
N.35°39'E., 3.92  
N.57°33'E., 8.14  
N.37°08'E., 8.03  
N.34°09'E., 16.06  
N.22°27'E., 24.18
- 1897 MC on E. bdy. of Sec. 27  
on State Line between  
Arkansas and Oklahoma

AMENDED  
Adjusted Record Meanders  
1897 Right Bank

- 1897 MC, sections 4 and 33  
N.52°44'E., 11.01  
N.51°29'E., 18.03  
N.54°57'E., 8.01
- 1897 MC, sections 33 and 34  
N.47°29'E., 10.01  
N.60°28'E., 11.21
- 1897 MC, sections 33 and 34  
N.74°15'E., 2.00  
N.67°15'E., 1.70  
N.63°44'E., 2.19  
N.72°15'E., 0.80  
N.41°40'E., 1.59  
N.52°57'E., 0.90  
N.63°44'E., 4.69  
N.59°43'E., 5.68  
N.56°13'E., 5.58  
N.41°39'E., 2.59  
N.22°04'E., 3.48  
N.26°35'E., 1.59  
N.35°38'E., 4.98  
N.43°10'E., 2.19  
N.32°07'E., 2.29  
N.42°25'E., 4.18  
N.53°42'E., 1.89  
N.62°14'E., 5.38  
N.31°07'E., 7.47  
N.56°43'E., 7.97
- 1877 MC on E. bdy. of Sec. 34  
on State Line between  
Arkansas and Oklahoma

SUPPLEMENTAL PLAT

ENLARGED DIAGRAM  
(Not to Scale)

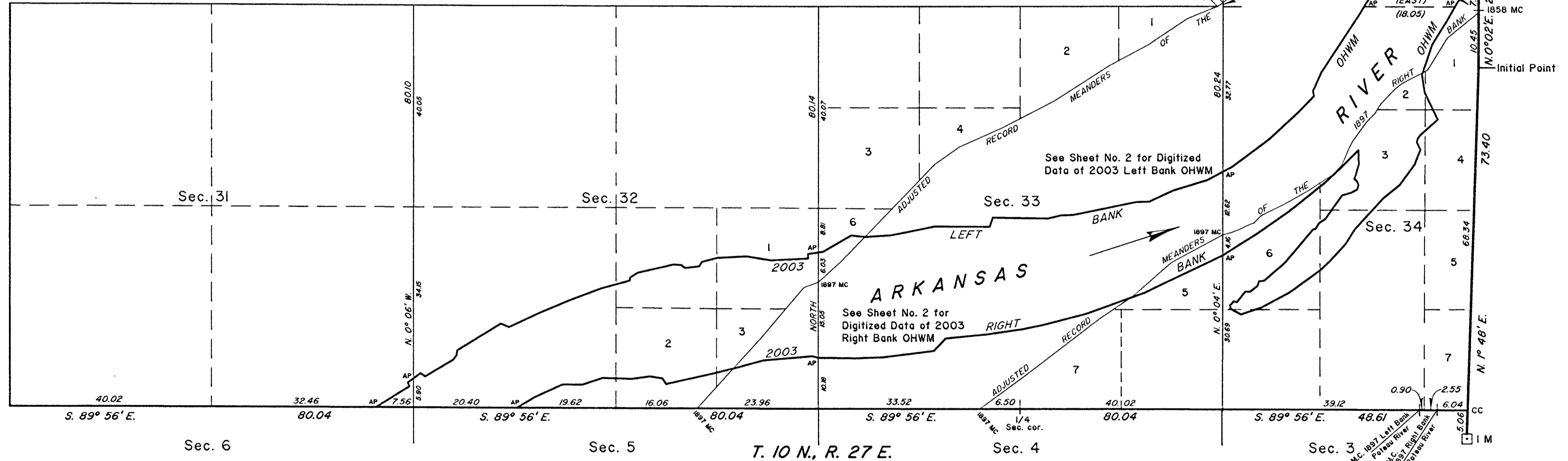
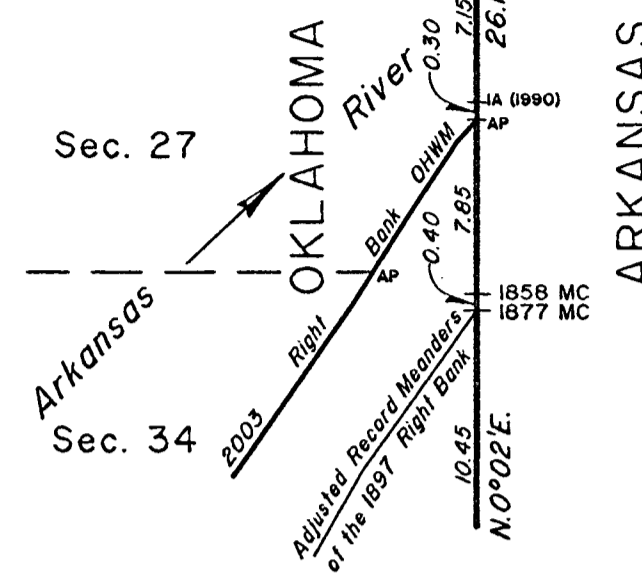

DISCLAIMER WITH EXCLUSIONS

This disclaimer, as set forth in Public Law No. 107-331, Sec. 603, dated December 13, 2002, provides: "...that the Indian Nations are forever disclaiming any right, title, or interest in the Disclaimed Drybed Lands, which are contiguous to the channel of the Arkansas River as of the date of the enactment of this title in certain townships in eastern Oklahoma". Sec. 604, of said title, lists the affected townships and defines the term "Drybed Lands". Sec. 605(b)(2)(A), of said title, provides: "Notwithstanding any provision of this title, the Indian Nations do not relinquish any right, title, or interest in any lands which constitute the Wetbed Lands subject to the navigational servitude exercised by the United States on the Wetbed Lands." Sec. 604, defines "Wetbed Lands" as "...those Riverbed Lands which lie below the mean high water mark of the Arkansas River...". Sec. 605(b)(2)(C), of said title, provides: "...the Indian Nations do not relinquish any right, title, or interest in any lands or minerals of certain unallotted tracts which are identified in the official records of the Eastern Oklahoma Regional Office, Bureau of Indian Affairs." The specific exclusion in this township is: unallotted Tract 528, located within Lot 7, Sec. 33.

This supplemental plat, in 2 sheets, representing the ordinary high water mark (OHWM) of the 2003 left and right banks of the Arkansas River, as digitized from aerial photography, (identifying said riverbed as instructed by Public Law No. 107-331, enacted December 13, 2002), the calculated acreages of the Arkansas Riverbed and the amended bearings and distances of certain surveyed lines, is based upon the plat accepted December 12, 2003.

Bearings and distances depicted in parenthesis on certain lines represent calculated data. The intersections of the 2003 digitized banks with surveyed lines were not verified by a field survey.

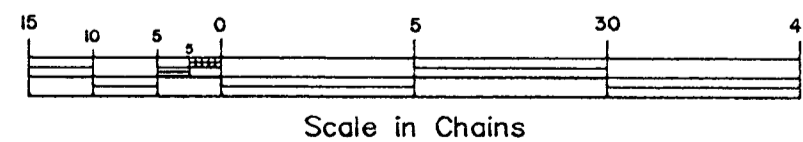

UNITED STATES DEPARTMENT OF THE INTERIOR  
BUREAU OF LAND MANAGEMENT

Santa Fe, New Mexico

March 12, 2008

This plat, showing amended boundaries and areas is based upon the official record, and having been correctly prepared in accordance with the regulations of this Bureau is hereby accepted.

For the Director

Chief Cadastral Surveyor for New Mexico

RLS