

TOWNSHIP 10 NORTH, RANGE 25 EAST, OF THE INDIAN MERIDIAN, OKLAHOMA
DEPENDENT RESURVEY AND SURVEY

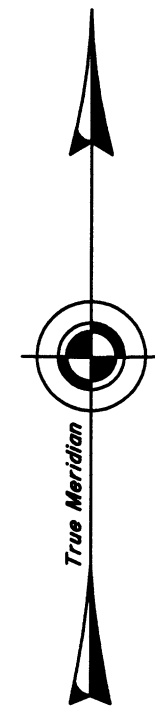

Sec. 33
SEE SHEET No. 15

Sec. 27

Sec. 35
SEE SHEET No. 17

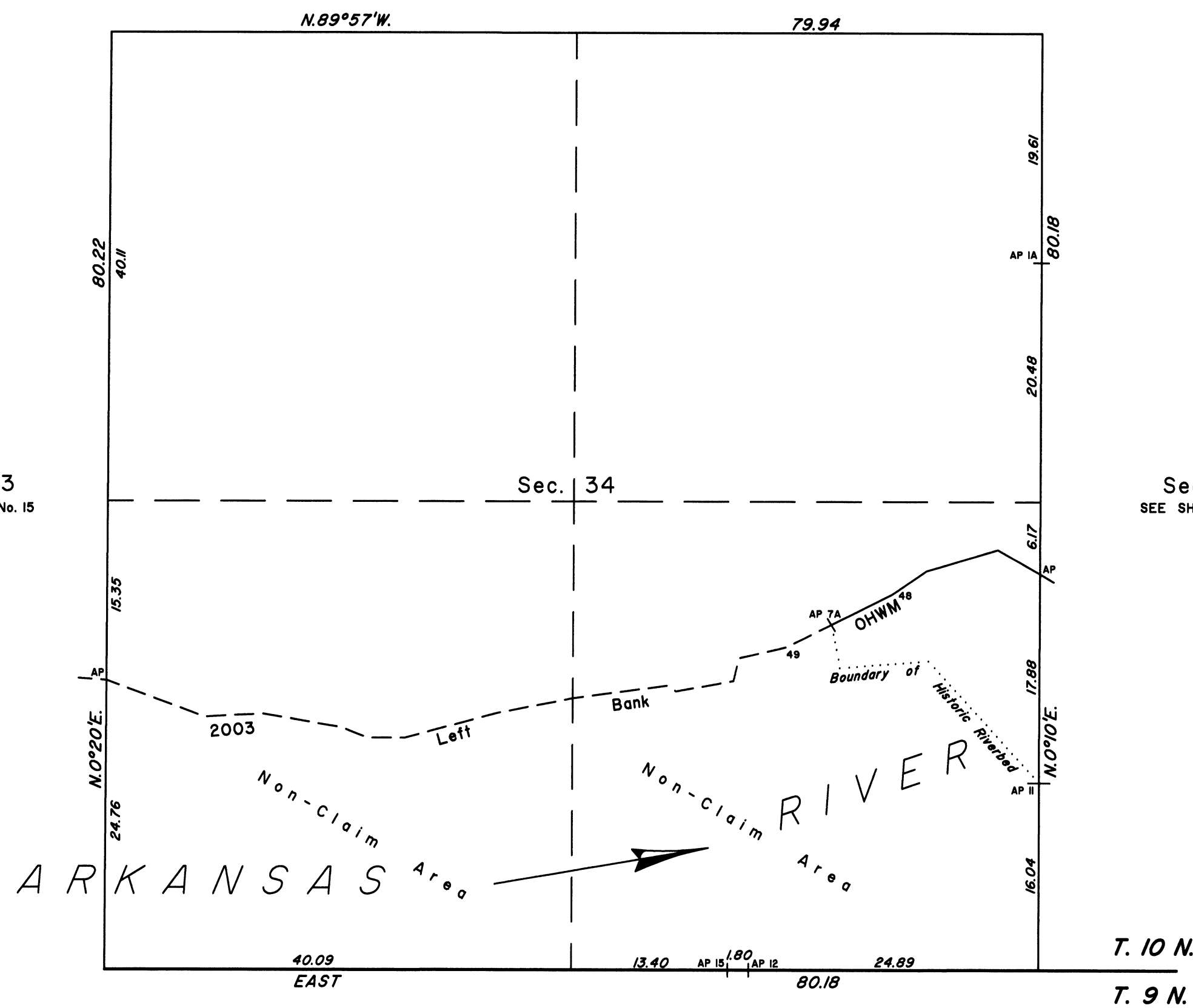

**Boundary of Historic Riverbed
in Section 34**

From AP 7A, 2003 Left Bank
OHWM, at Bdy. of Historic Riverbed,
thence:
S.11°41'E., 3.04
S. 7°40'E., 0.75
N.85°32'E., 7.61
S.42°34'E., 14.13
AP II, sections 34 and 35

**2003 Arkansas River
in Section 34
Left Bank OHWM as Digitized**

From AP, sections 34 and 35,
at 2003 Left Bank OHWM,
thence upstream in section 34:
N.60°16'W., 4.15
S.73°35'W., 6.41
S.55°56'W., 3.61
48 S.63°29'W., 5.77
AP7A, Bdy. Historic Riverbed
S.63°29'W., 4.29
49 S.76°44'W., 4.19
S.12°50'W., 2.00
S.79°48'W., 5.01
N.56°32'W., 0.90
S.82°20'W., 6.19
S.78°57'W., 6.59
S.75°01'W., 8.24
N.89°56'W., 3.15
N.68°48'W., 2.49
N.80°24'W., 6.79
S.87°14'W., 5.04
N.69°40'W., 8.97
AP, sections 33 and 34

2003
Arkansas Riverbed
in Section 34
Claim Area ± 17.55 Acres
Non-Claim Area ± 185.61 Acres

Reference should be made to sheet No. 1 for survey
and disclaimer information.

UNITED STATES DEPARTMENT OF THE INTERIOR
BUREAU OF LAND MANAGEMENT

Sante Fe, New Mexico April 30, 2010

This plat is strictly conformable to the approved
field notes, and the survey, having been correctly
executed in accordance with the requirements of
law and the regulations of this Bureau, is hereby
accepted.

For the Director

Chief Cadastral Surveyor for New Mexico

