

TOWNSHIP 10 NORTH, RANGE 24 EAST, OF THE INDIAN MERIDIAN, OKLAHOMA
SUPPLEMENTAL PLAT

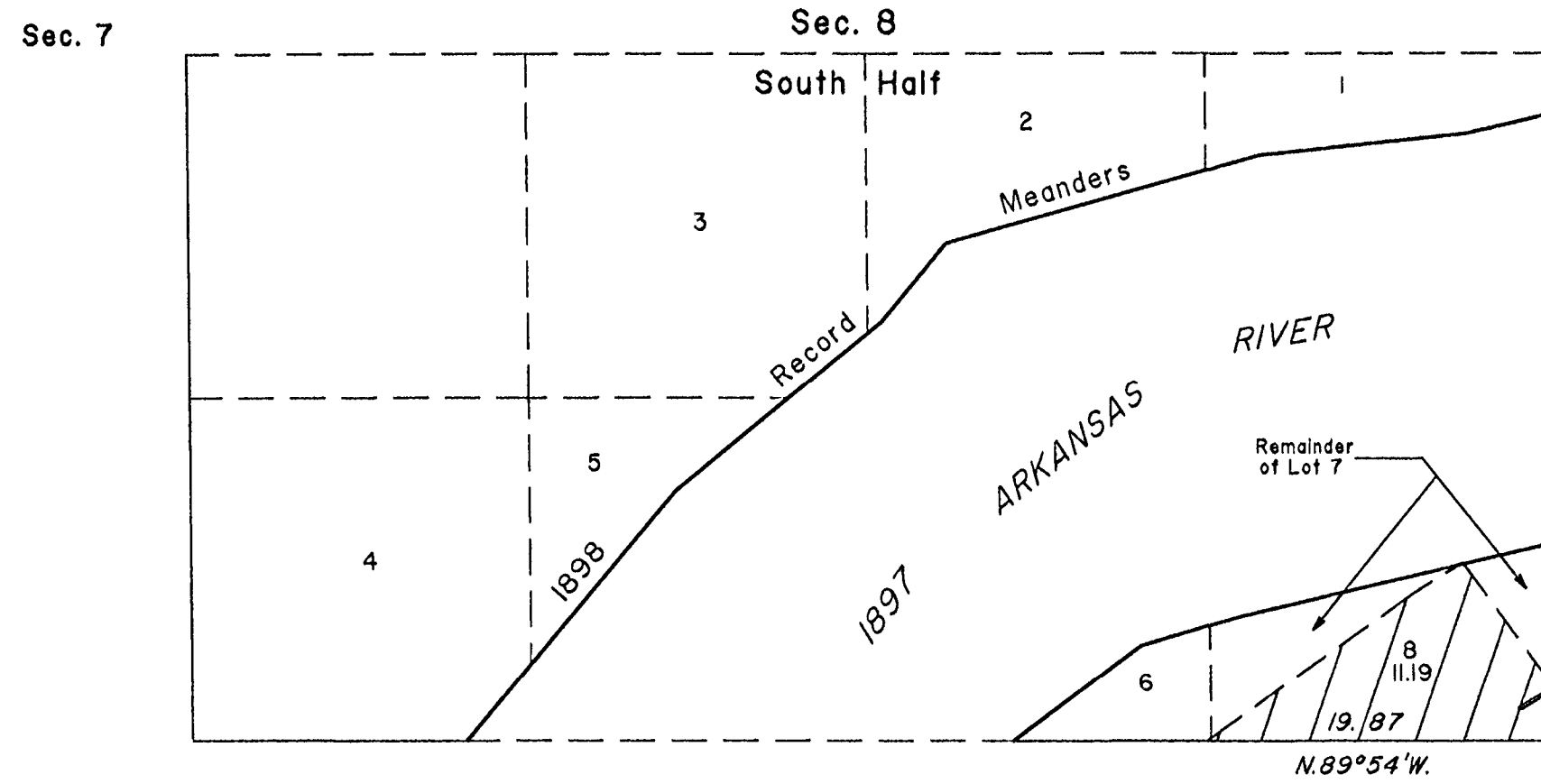

Sec. 9

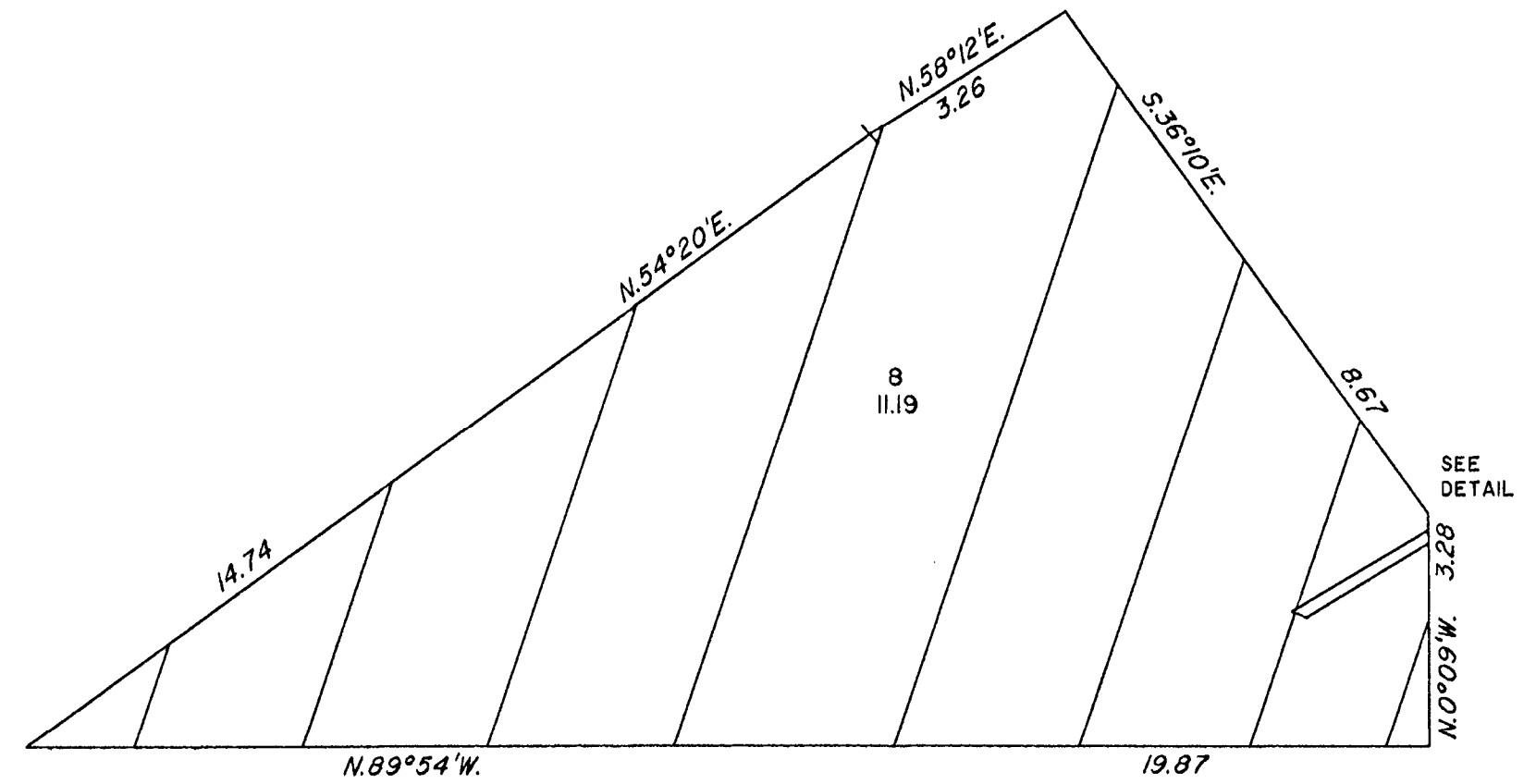

ENLARGED DIAGRAM
NOT TO SCALE

Sec. 18

Sec. 17

Sec. 16

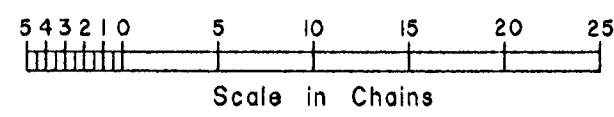

LEGEND  = INDIAN CLAIMS

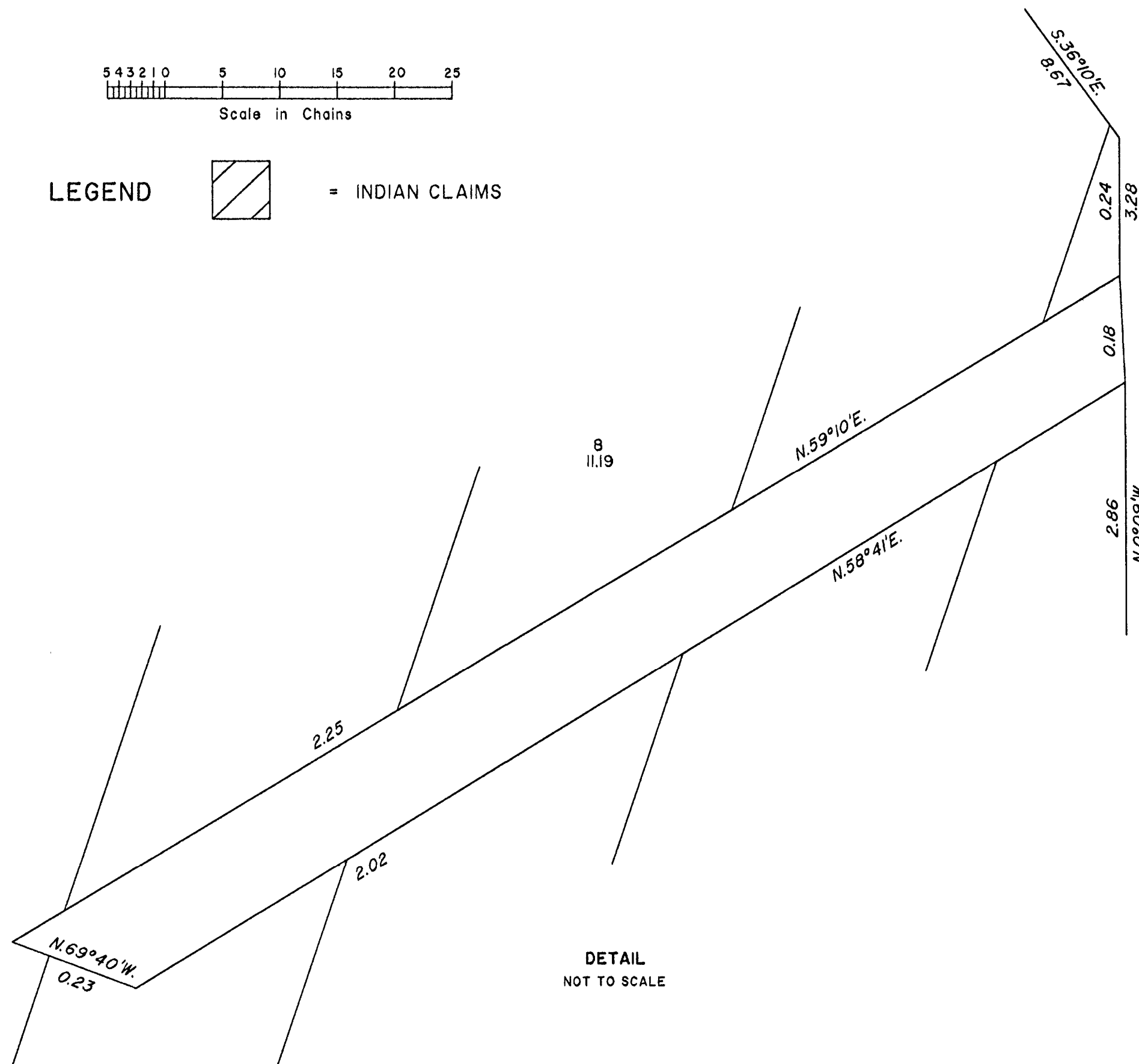
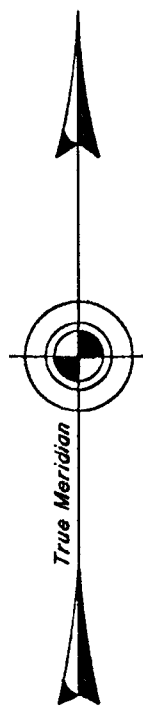

DETAIL
NOT TO SCALE

This supplemental plat, showing Indian Claims, is based on the plat approved November 1, 1898, and by examination of the best available evidence of river movements including historic aerial photography and maps. This evidence indicates the river moved southerly by accretive and erosive processes until 1966 after which the reservoir behind Kerr Dam covered both the upland and the riverbed areas in an avulsive action. Lot 8 is the only remaining portion of the 1966 riverbed not included with the disclaimed drybed lands in section 8.

UNITED STATES DEPARTMENT OF THE INTERIOR
BUREAU OF LAND MANAGEMENT

Santa Fe, New Mexico

October 11, 2007

This supplemental plat, showing Indian claims, is based upon the official records, and subsequent survey and mapping data, and having been correctly prepared in accordance with the regulations of this Bureau, is hereby accepted.

For the Director

Chief Cadastral Surveyor for New Mexico