

EXHIBIT "A"

LEGAL DESCRIPTION EXHIBIT

SECTION 1, TOWNSHIP 11 NORTH, RANGE 21 EAST
 COUNTY COUNTY, STATE OF OKLAHOMA.



124 SOUTH 8th AVENUE
 DURANT, OKLAHOMA 74701
 (580) 920-9101 OR (580) 239-0176
 FAX (580) 920-9121

DAVID L. PAGE JR. © 2019
 PROFESSIONAL LAND SURVEYOR #1566
 C.A. # 1991, EXPIRES 6-30-2021

Surveyor's Seal



9-13-19
 DATE SIGNED

David L. Page
 DAVID L. PAGE, JR. P.L.S. #1566

LOCATION SECTION 1
 TOWNSHIP 11 NORTH, RANGE 21 EAST
 HASKELL COUNTY

GENERAL NOTES

SUBJECT TO EASEMENTS AND/OR RIGHTS-OF-WAY, EITHER RECORDED, OR IMPLIED, THEREOF.
 NO UTILITIES OF ANY KIND HAVE BEEN LOCATED EXCEPT THOSE SHOWN ON THE ABOVE PLAT
 CONTROLLING CORNERS FOR THIS LEGAL DESCRIPTION ARE AS INDICATED ON THE LOCATION MAP
 THIS IS NOT A VALID LEGAL DESCRIPTION WITHOUT THE SURVEYORS ORIGINAL SIGNATURE AND ORIGINAL SEAL
 PORTIONS OF THIS PLAT ARE IN COLOR. PHOTO AND ELECTRONIC COPIES OF THIS PLAT MAKE IT INVALID AND MAY ALTER ITS MEANING
 THIS EXHIBIT AND LEGAL DESCRIPTION MEETS THE OKLAHOMA MINIMUM STANDARDS FOR THE PRACTICE OF LAND SURVEYING AS ADOPTED BY THE OKLAHOMA STATE BOARD OF LICENSURE FOR PROFESSIONAL ENGINEERS AND LAND SURVEYORS.

NO.	REVISION/ISSUE	DATE

SURVEY INFORMATION	
FIELD WORK PERFORMED:	NONE
DATE OF LAST SITE VISIT:	NONE
EXHIBIT COMPLETED:	9-13-19

Project Name and Address
 ARKANSAS RIVER EXHIBIT
 SECTION 1, TOWNSHIP 11 NORTH, RANGE 21 EAST
 HASKELL COUNTY, STATE OF OKLAHOMA.

SCALE 1" = 1000'

SHEET NO. 1 OF 1

DATE 9-13-19

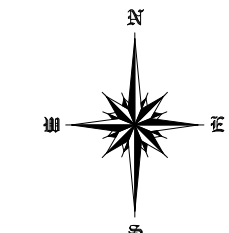
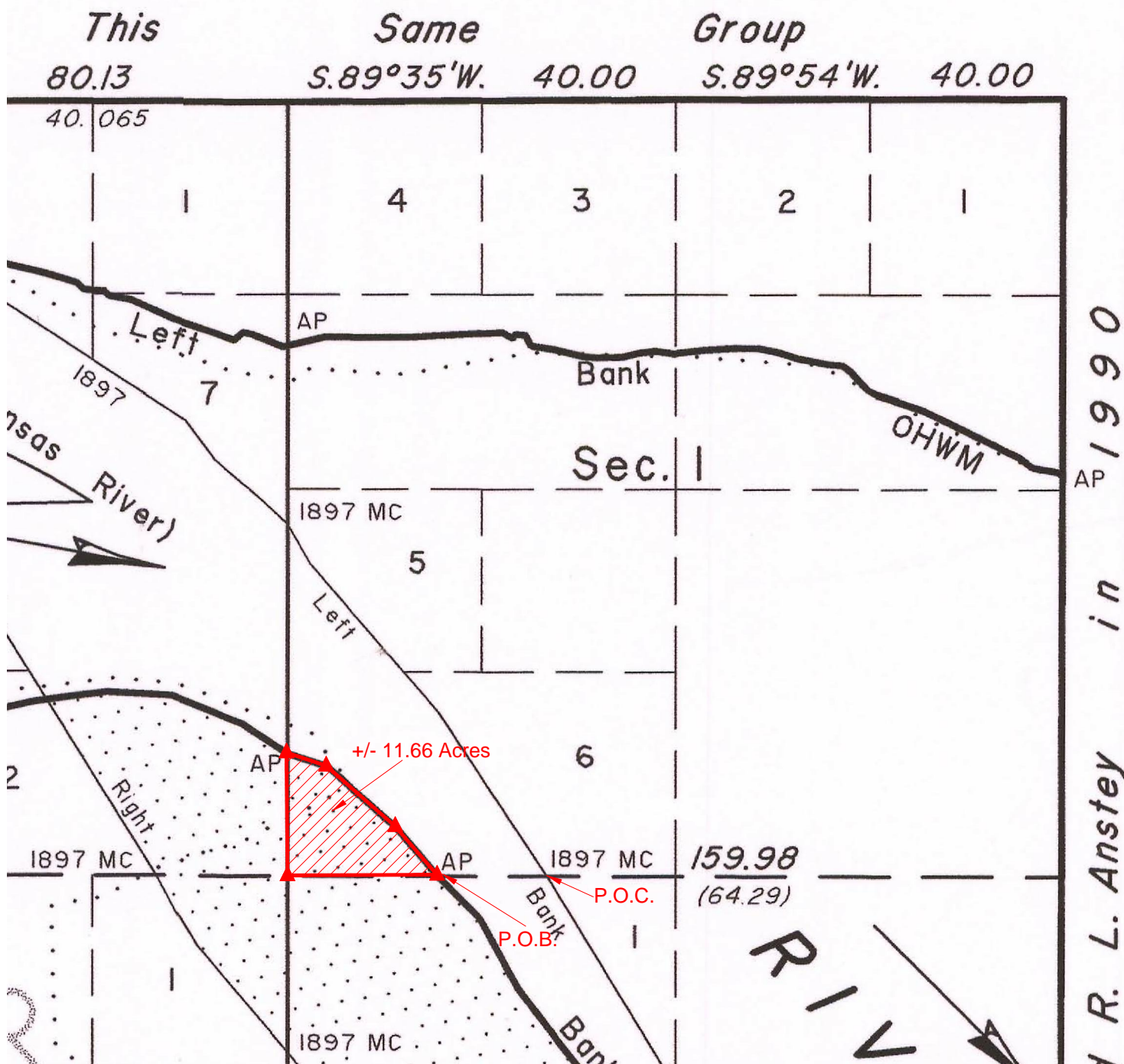

~BASIS OF BEARING~
 As shown on the official BLM plat, approved December 19, 2012, referenced to the true meridian.

LEGEND

These standard symbols may be found in the drawing.

- CALCULATED AREA LIMITS
- ▲ CALCULATED CORNER (NOTHING SET)

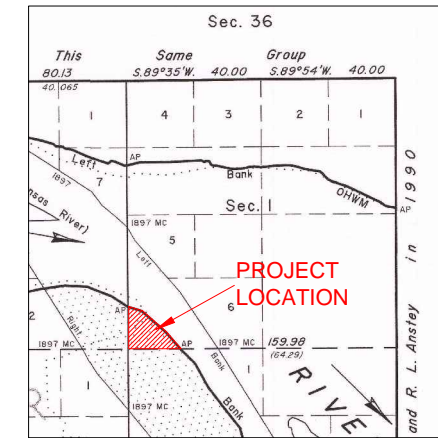

LOCATION MAP

LEGAL DESCRIPTION:

A parcel of land situated westerly of lot 6, section 1 of township 11 north, range 21 east, Indian Meridian, Haskell County, Oklahoma, and being more particularly described as follows:

COMMENCING at the original 1897 left bank record meander corner of sections 1 and 12;

THENCE, S. 89° 16' W., a calculated distance of 731.25 feet to the angle point on the digitized 2003 right bank ordinary high-water mark on the projected line between sections 1 and 12 and the **POINT OF BEGINNING**, Not monumented, upstream along said meander line;

THENCE, upstream along afore said mark N. 40° 44' W., 436.92 feet,

THENCE, N. 48° 45' W., 652.02 feet,

THENCE, N. 71° 36' W., 283.20 feet to the calculated point of intersection with the line between sections 1 and 2. Not monumented.

THENCE, S. 00° 23' E., along the projected line between section 1 and 2, a calculated distance 835.62 feet, to the calculated corner of sections 1, 2, 11 and 12. Not monumented.

THENCE, N. 89° 50' E., along the projected line between sections 1 and 12, a calculated distance of 1018.73 feet to the **POINT OF BEGINNING**, containing +/-11.66 acres.

BASIS OF BEARINGS: As shown on the official BLM plat, approved September 30, 2011, referenced to the true meridian.

Meaning and intending to describe the parcel derived from the Official Bureau of Land Management plats and field notes of the Dependent Resurvey and Survey of the Arkansas River Bed approved September 30, 2011. The purpose of this description is to delineate the upland claim areas from the full claim areas as shown on the plat. This is exclusively for use by the Arkansas Riverbed Authority and the Choctaw Nation of Oklahoma. Accuracy and acreages defined by the original survey documentation.

Note: See Exhibit "A" enlargement of the official Bureau of Land Management Plat attached.

David L. Page, Jr. (9/13/19)
 LS #1566

SURVEYOR'S SPECIAL NOTE:

1. MEANING AND INTENDING TO DESCRIBE THE PARCEL DERIVED FROM THE OFFICIAL BUREAU OF LAND MANAGEMENT PLATS AND FIELDNOTES OF THE DEPENDENT RESURVEY AND SURVEY OF THE ARKANSAS RIVER BED APPROVED DECEMBER 19, 2012. THE PURPOSE OF THIS DESCRIPTION IS TO DELINEATE THE UPLAND CLAIM AREAS FROM THE FULL CLAIM AREAS AS SHOWN ON THE PLAT. THIS IS EXCLUSIVELY FOR USE BY THE ARKANSAS RIVERBED AUTHORITY AND THE CHOCTAW NATION OF OKLAHOMA. ACCURACY AND ACREAGES DEFINED BY THE ORIGINAL SURVEY DOCUMENTATION.

2. THIS IS NOT A BOUNDARY SURVEY AND IS NOT INTENDED TO BE USED AS A BOUNDARY SURVEY. NO FIELD WORK HAS BEEN DONE AND NO MONUMENTS HAVE BEEN VERIFIED OTHER THAN THOSE SHOWN ON THIS EXHIBIT.



LEGAL DESCRIPTION:

A parcel of land situated westerly of lot 6, section 1 of township 11 north, range 21 east, Indian Meridian, Haskell County, Oklahoma, and being more particularly described as follows:

COMMENCING at the original 1897 left bank record meander corner of sections 1 and 12;

THENCE, S. 89° 16' W., a calculated distance of 731.25 feet to the angle point on the digitized 2003 right bank ordinary high-water mark on the projected line between sections 1 and 12 and the **POINT OF BEGINNING**, Not monumented, upstream along said meander line;

THENCE, upstream along afore said mark N. 40° 44' W., 436.92 feet,

THENCE, N. 48° 45' W., 652.02 feet,

THENCE, N. 71° 36' W., 283.20 feet to the calculated point of intersection with the line between sections 1 and 2. Not monumented.

THENCE, S. 00° 23' E., along the projected line between section 1 and 2, a calculated distance 835.62 feet, to the calculated corner of sections 1, 2, 11 and 12. Not monumented.

THENCE, N. 89° 50' E., along the projected line between sections 1 and 12, a calculated distance of 1018.73 feet to the **POINT OF BEGINNING**, containing +/-11.66 acres.

BASIS OF BEARINGS: As shown on the official BLM plat, approved September 30, 2011, referenced to the true meridian.

Meaning and intending to describe the parcel derived from the Official Bureau of Land Management plats and field notes of the Dependent Resurvey and Survey of the Arkansas River Bed approved September 30, 2011. The purpose of this description is to delineate the upland claim areas from the full claim areas as shown on the plat. This is exclusively for use by the Arkansas Riverbed Authority and the Choctaw Nation of Oklahoma. Accuracy and acreages defined by the original survey documentation.

Note: See Exhibit "A" enlargement of the official Bureau of Land Management Plat attached.

David L. Page, Jr. (9/13/19)
LS #1566

David L. Page

DAVID L. PAGE, JR. P.L.S. #1566

9-13-19
DATE SIGNED



EXHIBIT "A"

Sec. 35

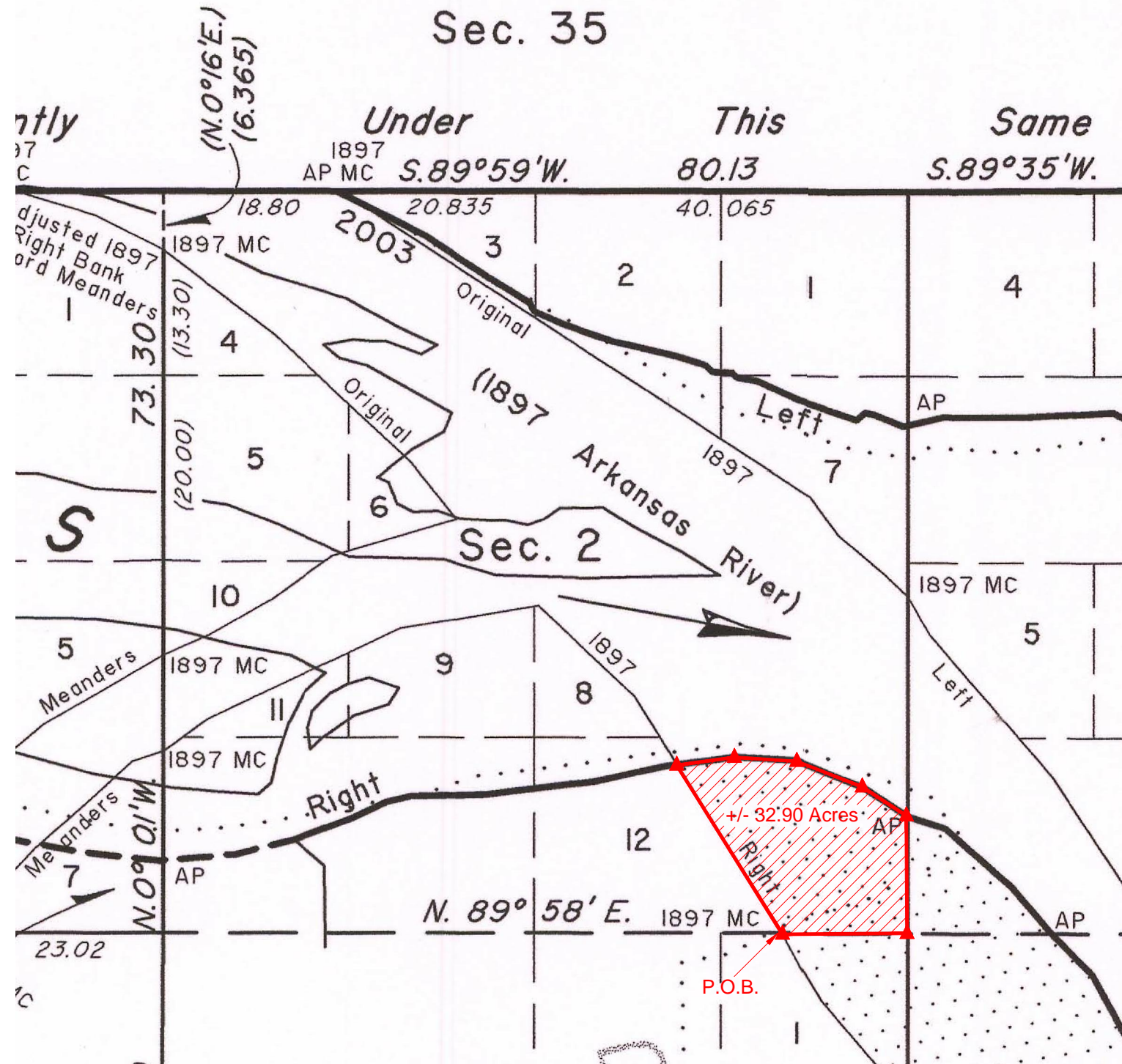

SURVEYOR'S SPECIAL NOTE:

1. MEANING AND INTENDING TO DESCRIBE THE PARCEL DERIVED FROM THE OFFICIAL BUREAU OF LAND MANAGEMENT PLATS AND FIELDNOTES OF THE DEPENDENT RESURVEY AND SURVEY OF THE ARKANSAS RIVER BED APPROVED DECEMBER 19, 2012. THE PURPOSE OF THIS DESCRIPTION IS TO DELINEATE THE UPLAND CLAIM AREAS FROM THE FULL CLAIM AREAS AS SHOWN ON THE PLAT. THIS IS EXCLUSIVELY FOR USE BY THE ARKANSAS RIVERBED AUTHORITY AND THE CHOCTAW NATION OF OKLAHOMA. ACCURACY AND ACREAGES DEFINED BY THE ORIGINAL SURVEY DOCUMENTATION.

2. THIS IS NOT A BOUNDARY SURVEY AND IS NOT INTENDED TO BE USED AS A BOUNDARY SURVEY. NO FIELD WORK HAS BEEN DONE AND NO MONUMENTS HAVE BEEN VERIFIED OTHER THAN THOSE SHOWN ON THIS EXHIBIT.



LEGAL DESCRIPTION EXHIBIT

SECTION 2, TOWNSHIP 11 NORTH, RANGE 21 EAST
COUNTY COUNTY, STATE OF OKLAHOMA.

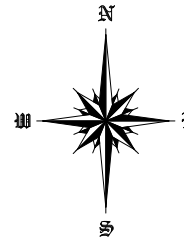

-BASIS OF BEARING-
As shown on the official BLM plat, approved December 19, 2012, referenced to the true meridian.

LEGEND

These standard symbols may be found in the drawing.

- CALCULATED AREA LIMITS
- ▲ CALCULATED CORNER (NOTHING SET)

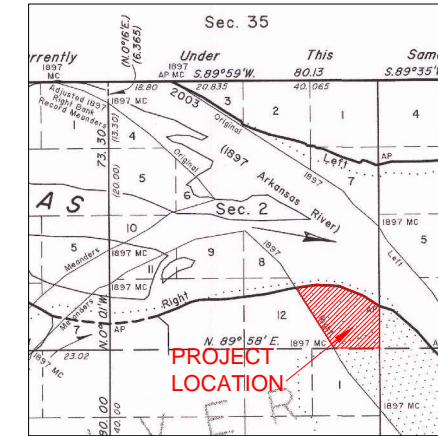

LOCATION MAP

LEGAL DESCRIPTION:

A parcel of land situated easterly of lot 12, section 2 of township 11 north, range 21 east, Indian Meridian, Haskell County, Oklahoma, and being more particularly described as follows:

BEGINNING at the original 1897 right bank record meander corner of sections 2 and 11, upstream along said meander line;

THENCE, N. 32° 00' W., 1415.79 feet to the digitized 2003 right bank ordinary high-water mark

THENCE, downstream along afore said mark N. 82° 10' E., 413.65 feet,

THENCE, S. 86° 17' E., 443.52 feet,

THENCE, S. 68° 38' E., 499.62 feet,

THENCE, S. 56° 48' E., 374.22 feet, to the calculated point of intersection with the line between sections 1 and 2. Not monumented.

THENCE, S. 00° 23' E., along the calculated projected line between section 1 and 2, a calculated distance 835.62 feet, to the calculated corner of sections 1, 2, 11 and 12. Not monumented.

THENCE, S. 89° 38' W., along the calculated projected line between sections 2 and 11, a calculated distance of 886.14 feet to the **POINT OF BEGINNING**, containing +/-32.90 acres.

BASIS OF BEARINGS: As shown on the official BLM plat, approved September 30, 2011, referenced to the true meridian.

Meaning and intending to describe the parcel derived from the Official Bureau of Land Management plats and field notes of the Dependent Resurvey and Survey of the Arkansas River Bed approved September 30, 2011. The purpose of this description is to delineate the upland claim areas from the full claim areas as shown on the plat. This is exclusively for use by the Arkansas Riverbed Authority and the Choctaw Nation of Oklahoma. Accuracy and acreages defined by the original survey documentation.

Note: See Exhibit "A" enlargement of the official Bureau of Land Management Plat attached.

David L. Page, Jr. (9/13/19)
LS #1566



124 SOUTH 8th AVENUE
DURANT, OKLAHOMA 74701
(580) 920-9101 OR (580) 239-0176
FAX (580) 920-9121

DAVID L. PAGE JR. © 2019
PROFESSIONAL LAND SURVEYOR #1566
C.A. # 1991, EXPIRES 6-30-2021

Surveyor's Seal

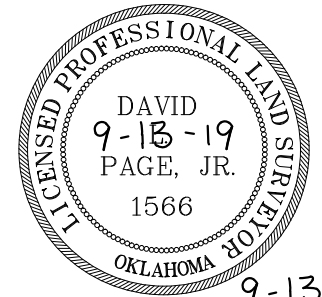

9-13-19
DATE SIGNED

David L. Page
DAVID L. PAGE, JR. P.L.S. #1566

LOCATION
SECTION 2
TOWNSHIP 11 NORTH, RANGE 21
EAST
HASKELL COUNTY

GENERAL NOTES

SUBJECT TO EASEMENTS AND/OR RIGHTS-OF-WAY, EITHER RECORDED, OR IMPLIED, THEREOF.

NO UTILITIES OF ANY KIND HAVE BEEN LOCATED EXCEPT THOSE SHOWN ON THE ABOVE PLAT

CONTROLLING CORNERS FOR THIS LEGAL DESCRIPTION ARE AS INDICATED ON THE LOCATION MAP

THIS IS NOT A VALID LEGAL DESCRIPTION WITHOUT THE SURVEYORS ORIGINAL SIGNATURE AND ORIGINAL SEAL

PORTIONS OF THIS PLAT ARE IN COLOR. PHOTO AND ELECTRONIC COPIES OF THIS PLAT MAKE IT INVALID AND MAY ALTER ITS MEANING

THIS EXHIBIT AND LEGAL DESCRIPTION MEETS THE OKLAHOMA MINIMUM STANDARDS FOR THE PRACTICE OF LAND SURVEYING AS ADOPTED BY THE OKLAHOMA STATE BOARD OF LICENSURE FOR PROFESSIONAL ENGINEERS AND LAND SURVEYORS.

NO.	REVISION/ISSUE	DATE

SURVEY INFORMATION	
FIELD WORK PERFORMED:	NONE
DATE OF LAST SITE VISIT:	NONE
EXHIBIT COMPLETED:	9-13-19

Project Name and Address
ARKANSAS RIVER EXHIBIT
SECTION 2, TOWNSHIP 11 NORTH, RANGE 21 EAST
HASKELL COUNTY, STATE OF OKLAHOMA.

SCALE 1"=1000'

SHEET NO. 1 OF 1

DATE 9-13-19

LEGAL DESCRIPTION:

A parcel of land situated easterly of lot 12, section 2 of township 11 north, range 21 east, Indian Meridian, Haskell County, Oklahoma, and being more particularly described as follows:

BEGINNING at the original 1897 right bank record meander corner of sections 2 and 11, upstream along said meander line;

THENCE, N. 32° 00' W., 1415.79 feet to the digitized 2003 right bank ordinary high-water mark

THENCE, downstream along afore said mark N. 82° 10' E., 413.65 feet,

THENCE, S. 86° 17' E., 443.52 feet,

THENCE, S. 68° 38' E., 499.62 feet,

THENCE, S. 56° 48' E., 374.22 feet, to the calculated point of intersection with the line between sections 1 and 2. Not monumented.

THENCE, S. 00° 23' E., along the calculated projected line between section 1 and 2, a calculated distance 835.62 feet, to the calculated corner of sections 1, 2, 11 and 12. Not monumented.

THENCE, S. 89° 38' W., along the calculated projected line between sections 2 and 11, a calculated distance of 886.14 feet to the **POINT OF BEGINNING**, containing +/-32.90 acres.

BASIS OF BEARINGS: As shown on the official BLM plat, approved September 30, 2011, referenced to the true meridian.

Meaning and intending to describe the parcel derived from the Official Bureau of Land Management plats and field notes of the Dependent Resurvey and Survey of the Arkansas River Bed approved September 30, 2011. The purpose of this description is to delineate the upland claim areas from the full claim areas as shown on the plat. This is exclusively for use by the Arkansas Riverbed Authority and the Choctaw Nation of Oklahoma. Accuracy and acreages defined by the original survey documentation.

Note: See Exhibit "A" enlargement of the official Bureau of Land Management Plat attached.

David L. Page, Jr. (9/13/19)
LS #1566

David L. Page

DAVID L. PAGE, JR. P.L.S. #1566

9-13-19

DATE SIGNED

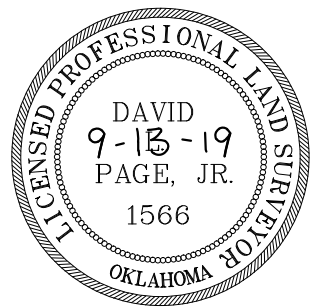
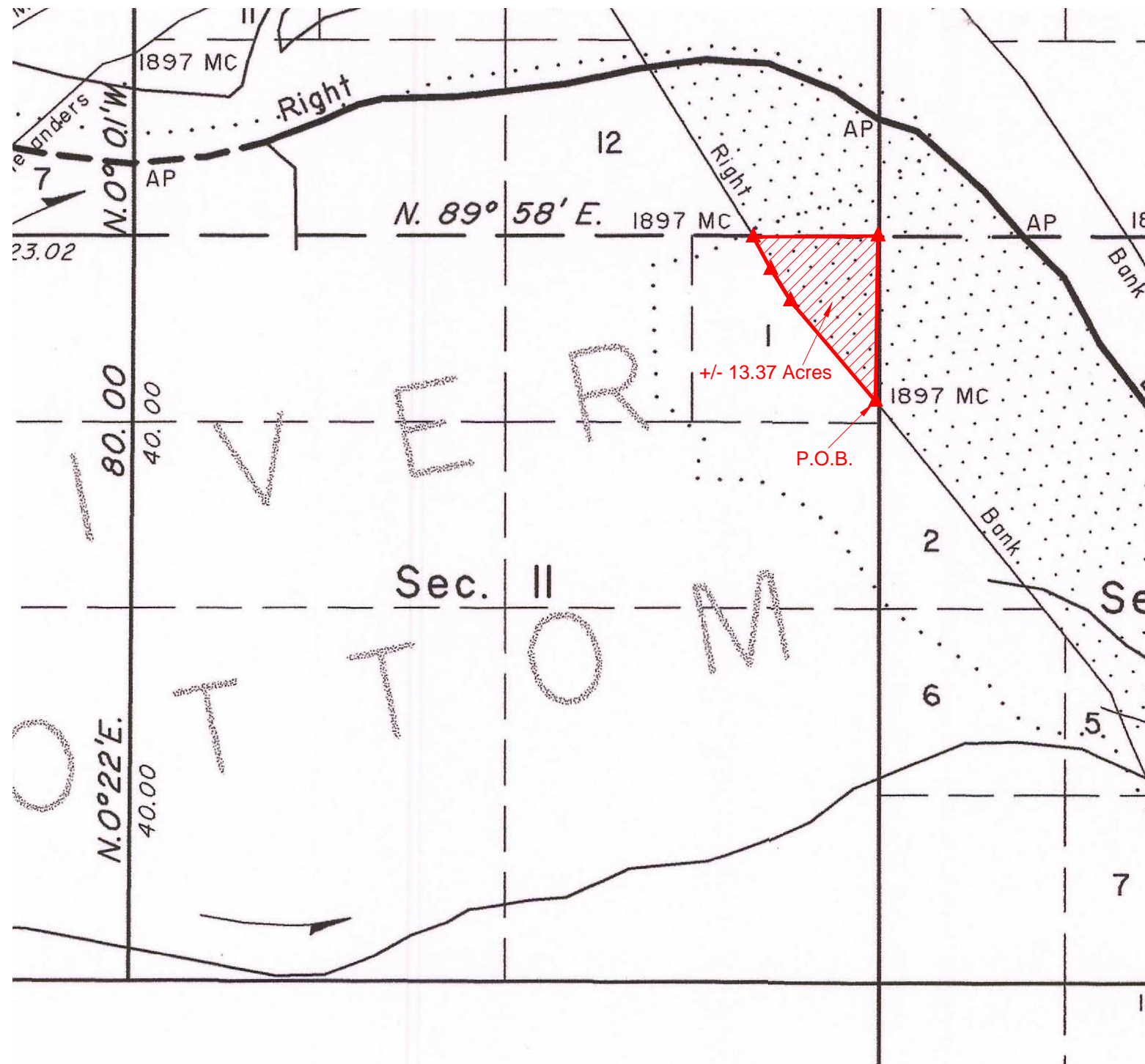

EXHIBIT "A"



SURVEYOR'S SPECIAL NOTE:

1. MEANING AND INTENDING TO DESCRIBE THE PARCEL DERIVED FROM THE OFFICIAL BUREAU OF LAND MANAGEMENT PLATS AND FIELDNOTES OF THE DEPENDENT RESURVEY AND SURVEY OF THE ARKANSAS RIVER BED APPROVED DECEMBER 19, 2012. THE PURPOSE OF THIS DESCRIPTION IS TO DELINEATE THE UPLAND CLAIM AREAS FROM THE FULL CLAIM AREAS AS SHOWN ON THE PLAT. THIS IS EXCLUSIVELY FOR USE BY THE ARKANSAS RIVERBED AUTHORITY AND THE CHOCTAW NATION OF OKLAHOMA. ACCURACY AND ACREAGES DEFINED BY THE ORIGINAL SURVEY DOCUMENTATION.

2. THIS IS NOT A BOUNDARY SURVEY AND IS NOT INTENDED TO BE USED AS A BOUNDARY SURVEY. NO FIELD WORK HAS BEEN DONE AND NO MONUMENTS HAVE BEEN VERIFIED OTHER THAN THOSE SHOWN ON THIS EXHIBIT.



LEGAL DESCRIPTION EXHIBIT

SECTION 11, TOWNSHIP 11 NORTH, RANGE 21 EAST
COUNTY COUNTY, STATE OF OKLAHOMA.

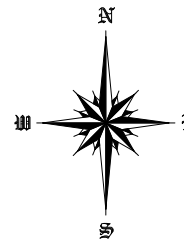

~BASIS OF BEARING~
As shown on the official BLM plat, approved December 19, 2012, referenced to the true meridian.

LEGEND

These standard symbols may be found in the drawing.

- CALCULATED AREA LIMITS
- ▲ CALCULATED CORNER (NOTHING SET)

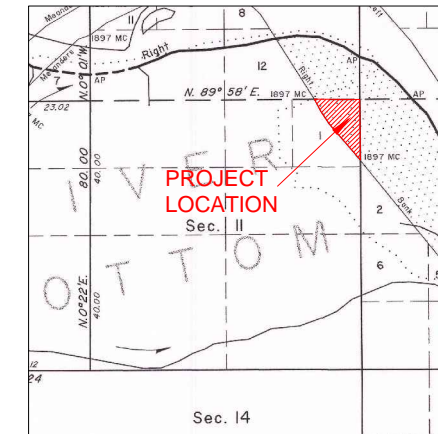

LOCATION MAP

LEGAL DESCRIPTION:

A parcel of land situated easterly of lot 1, section 11 of township 11 north, range 21 east, Indian Meridian, Haskell County, Oklahoma, and being more particularly described as follows:

- BEGINNING** at the original 1897 right bank record meander corner of sections 11 and 12, upstream along said meander line;
- THENCE**, upstream along afore said mark N. 40° 15' W., 933.90 feet,
- THENCE**, N. 32° 00' W., 264 feet,
- THENCE**, N. 28° 30' W., 264.00 feet to the original 1897 right bank record meander corner of sections 2 and 11;
- THENCE**, N. 89° 38' E., along the projected line between sections 2 and 11, a calculated distance of 886.14 feet to the calculated corner of sections 1, 2, 11 and 12. Not monumented.
- THENCE**, S. 00° 49' W., along the projected line between section 11 and 12, a calculated distance 1174.55 feet to the **POINT OF BEGINNING**. containing +/- 13.37 acres.

BASIS OF BEARINGS: As shown on the official BLM plat, approved September 30, 2011, referenced to the true meridian.

Meaning and intending to describe the parcel derived from the Official Bureau of Land Management plats and field notes of the Dependent Resurvey and Survey of the Arkansas River Bed approved September 30, 2011. The purpose of this description is to delineate the upland claim areas from the full claim areas as shown on the plat. This is exclusively for use by the Arkansas Riverbed Authority and the Choctaw Nation of Oklahoma. Accuracy and acreages defined by the original survey documentation.

Note: See Exhibit "A" enlargement of the official Bureau of Land Management Plat attached.

David L. Page, Jr. (9/13/19)
LS #1566



124 SOUTH 8th AVENUE
DURANT, OKLAHOMA 74701
(580) 920-9101 OR (580) 239-0176
FAX (580) 920-9121

DAVID L. PAGE JR. © 2019
PROFESSIONAL LAND SURVEYOR #1566
C.A. # 1991, EXPIRES 6-30-2021

Surveyor's Seal

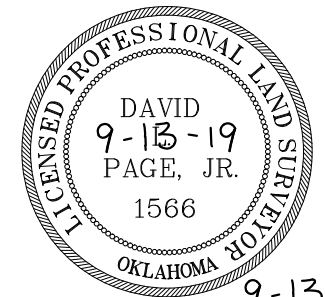

9-13-19
DATE SIGNED

David L. Page
DAVID L. PAGE, JR. P.L.S. #1566

LOCATION
SECTION 11
TOWNSHIP 11 NORTH, RANGE 21
EAST
HASKELL COUNTY

GENERAL NOTES

- SUBJECT TO EASEMENTS AND/OR RIGHTS-OF-WAY, EITHER RECORDED, OR IMPLIED, THEREOF.
- NO UTILITIES OF ANY KIND HAVE BEEN LOCATED EXCEPT THOSE SHOWN ON THE ABOVE PLAT
- CONTROLLING CORNERS FOR THIS LEGAL DESCRIPTION ARE AS INDICATED ON THE LOCATION MAP
- THIS IS NOT A VALID LEGAL DESCRIPTION WITHOUT THE SURVEYORS ORIGINAL SIGNATURE AND ORIGINAL SEAL
- PORTIONS OF THIS PLAT ARE IN COLOR. PHOTO AND ELECTRONIC COPIES OF THIS PLAT MAKE IT INVALID AND MAY ALTER ITS MEANING
- THIS EXHIBIT AND LEGAL DESCRIPTION MEETS THE OKLAHOMA MINIMUM STANDARDS FOR THE PRACTICE OF LAND SURVEYING AS ADOPTED BY THE OKLAHOMA STATE BOARD OF LICENSURE FOR PROFESSIONAL ENGINEERS AND LAND SURVEYORS.

NO.	REVISION/ISSUE	DATE

SURVEY INFORMATION	
FIELD WORK PERFORMED:	NONE
DATE OF LAST SITE VISIT:	NONE
EXHIBIT COMPLETED:	9-13-19

Project Name and Address
ARKANSAS RIVER EXHIBIT
SECTION 11, TOWNSHIP 11 NORTH, RANGE 21 EAST
HASKELL COUNTY, STATE OF OKLAHOMA.

SCALE 1" = 1000'

SHEET NO. 1 OF 1

DATE 9-13-19

LEGAL DESCRIPTION:

A parcel of land situated easterly of lot 1, section 11 of township 11 north, range 21 east, Indian Meridian, Haskell County, Oklahoma, and being more particularly described as follows:

BEGINNING at the original 1897 right bank record meander corner of sections 11 and 12, upstream along said meander line;

THENCE, upstream along afore said mark N. 40° 15' W., 933.90 feet,

THENCE, N. 32° 00' W., 264 feet,

THENCE, N. 28° 30' W., 264.00 feet to the original 1897 right bank record meander corner of sections 2 and 11;

THENCE, N. 89° 38' E., along the projected line between sections 2 and 11, a calculated distance of 886.14 feet to the calculated corner of sections 1, 2, 11 and 12. Not monumented.

THENCE, S. 00° 49' W., along the projected line between section 11 and 12, a calculated distance 1174.55 feet to the **POINT OF BEGINNING**. containing +/- 13.37 acres.

BASIS OF BEARINGS: As shown on the official BLM plat, approved September 30, 2011, referenced to the true meridian.

Meaning and intending to describe the parcel derived from the Official Bureau of Land Management plats and field notes of the Dependent Resurvey and Survey of the Arkansas River Bed approved September 30, 2011. The purpose of this description is to delineate the upland claim areas from the full claim areas as shown on the plat. This is exclusively for use by the Arkansas Riverbed Authority and the Choctaw Nation of Oklahoma. Accuracy and acreages defined by the original survey documentation.

Note: See Exhibit "A" enlargement of the official Bureau of Land Management Plat attached.

David L. Page, Jr. (9/13/19)
LS #1566

David L. Page

DAVID L. PAGE, JR. P.L.S. #1566

9-13-19
DATE SIGNED

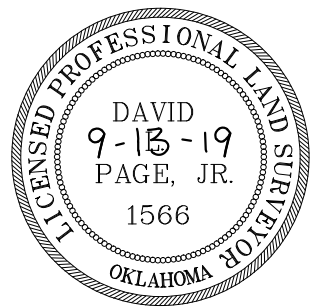

EXHIBIT "A"

LEGAL DESCRIPTION EXHIBIT

SECTION 12, TOWNSHIP 11 NORTH, RANGE 21 EAST
 COUNTY COUNTY, STATE OF OKLAHOMA.



124 SOUTH 8th AVENUE
 DURANT, OKLAHOMA 74701
 (580) 920-9101 OR (580) 239-0176
 FAX (580) 920-9121

DAVID L. PAGE JR. © 2019
 PROFESSIONAL LAND SURVEYOR #1566
 C.A. # 1991, EXPIRES 6-30-2021

Surveyor's Seal

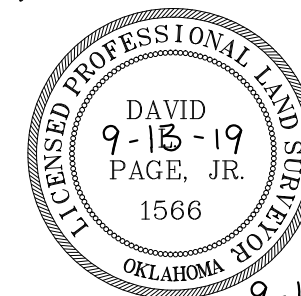

9-13-19
 DATE SIGNED

David L. Page
 DAVID L. PAGE, JR. P.L.S. #1566

LOCATION
 SECTION 12
 TOWNSHIP 11 NORTH, RANGE 21
 EAST
 HASKELL COUNTY

GENERAL NOTES

SUBJECT TO EASEMENTS AND/OR RIGHTS-OF-WAY, EITHER RECORDED, OR IMPLIED, THEREOF.
 NO UTILITIES OF ANY KIND HAVE BEEN LOCATED EXCEPT THOSE SHOWN ON THE ABOVE PLAT.
 CONTROLLING CORNERS FOR THIS LEGAL DESCRIPTION ARE AS INDICATED ON THE LOCATION MAP.
 THIS IS NOT A VALID LEGAL DESCRIPTION WITHOUT THE SURVEYORS ORIGINAL SIGNATURE AND ORIGINAL SEAL.
 PORTIONS OF THIS PLAT ARE IN COLOR, PHOTO AND ELECTRONIC COPIES OF THIS PLAT MAKE IT INVALID AND MAY ALTER ITS MEANING.
 THIS EXHIBIT AND LEGAL DESCRIPTION MEETS THE OKLAHOMA MINIMUM STANDARDS FOR THE PRACTICE OF LAND SURVEYING AS ADOPTED BY THE OKLAHOMA STATE BOARD OF LICENSURE FOR PROFESSIONAL ENGINEERS AND LAND SURVEYORS.

NO.	REVISION/ISSUE	DATE

SURVEY INFORMATION	
FIELD WORK PERFORMED:	NONE
DATE OF LAST SITE VISIT:	NONE
EXHIBIT COMPLETED:	9-13-19

Project Name and Address
 ARKANSAS RIVER EXHIBIT
 SECTION 12, TOWNSHIP 11 NORTH, RANGE 21 EAST
 HASKELL COUNTY, STATE OF OKLAHOMA.

SCALE 1" = 1000'

SHEET NO. 1 OF 1

DATE 9-13-19

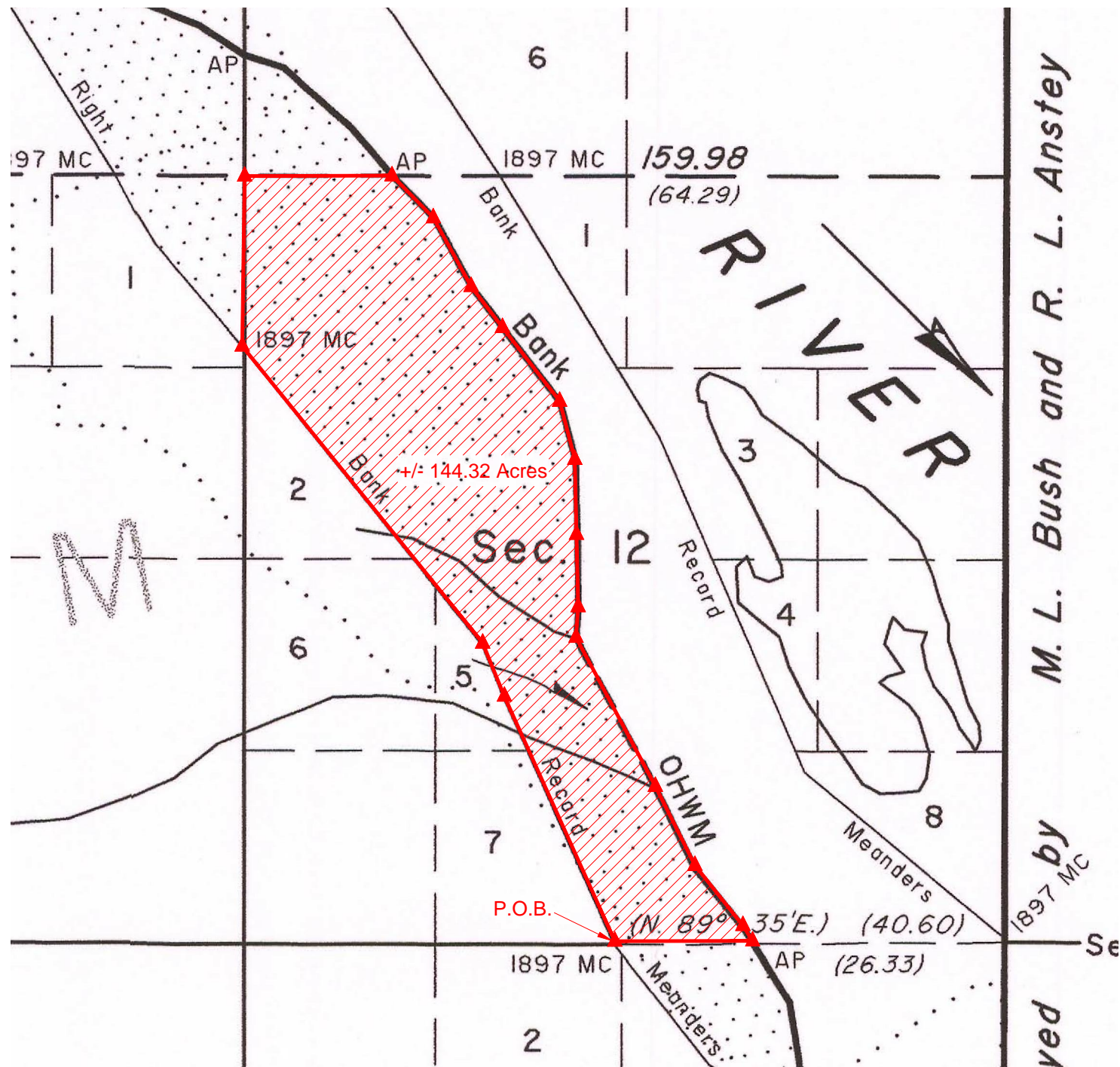

LEGAL DESCRIPTION:

A parcel of land situated in section 12 of township 11 north, range 21 east, Indian Meridian, Haskell County, Oklahoma, and being more particularly described as follows:

BEGINNING at the original 1897 right bank record meander corner of sections 12 and 13, upstream along said meander line;

THENCE, upstream along afore said meander line, N. 24°15' W., 1857.90 feet,

THENCE, N. 22°15' W., 396.00 feet,

THENCE, N. 39°00' W., 2640.00 feet to the original 1897 right bank record meander corner of sections 11 and 12,

THENCE, N. 00°49' E. along the projected line between sections 11 and 12, a calculated distance of 1174.55 feet to the calculated corner of sections 1, 2, 11 and 12. Not monumented,

THENCE, N. 89°50' E., 1018.73 feet to the angle point on the digitized 2003 right bank ordinary high-water mark of sections 1 and 12,

THENCE, downstream along afore said mark S. 44°31' E., 407.22 feet,

THENCE, S. 28°44' E., 541.20 feet,

THENCE, S. 37°30' E., 357.06 feet,

THENCE, S. 37°47' E., 645.48 feet,

THENCE, S. 14°39' E., 414.48 feet,

THENCE, S. 01°15' E., 518.76 feet,

THENCE, S. 01°15' E., 499.62 feet,

THENCE, S. 03°57' W., 211.86 feet,

THENCE, S. 28°02' E., 1168.20 feet,

THENCE, S. 26°35' E., 609.84 feet,

THENCE, S. 38°34' E., 531.96 feet,

THENCE, S. 32°23' E., 125.40 feet to the angle point on the digitized 2003 right bank ordinary high-water mark of sections 12 and 13,

THENCE, S. 89°52' W, along the projected line between sections 12 and 13, a calculated distance of 952.85 feet to **POINT OF BEGINNING**, containing +/- 144.32 acres.

BASIS OF BEARINGS: As shown on the official BLM plat, approved September 30, 2011, referenced to the true meridian.

Meaning and intending to describe the parcel derived from the Official Bureau of Land Management plats and field notes of the Dependent Resurvey and Survey of the Arkansas River Bed approved September 30, 2011. The purpose of this description is to delineate the upland claim areas from the full claim areas as shown on the plat. This is exclusively for use by the Arkansas Riverbed Authority and the Choctaw Nation of Oklahoma. Accuracy and acreages defined by the original survey documentation.

Note: See Exhibit "A" enlargement of the official Bureau of Land Management Plat attached.

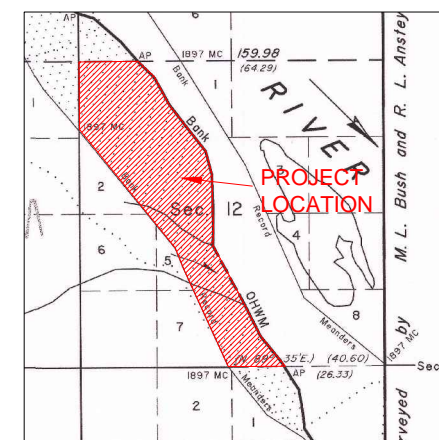

LOCATION MAP

SURVEYOR'S SPECIAL NOTE:

- MEANING AND INTENDING TO DESCRIBE THE PARCEL DERIVED FROM THE OFFICIAL BUREAU OF LAND MANAGEMENT PLATS AND FIELDNOTES OF THE DEPENDENT RESURVEY AND SURVEY OF THE ARKANSAS RIVER BED APPROVED DECEMBER 19, 2012. THE PURPOSE OF THIS DESCRIPTION IS TO DELINEATE THE UPLAND CLAIM AREAS FROM THE FULL CLAIM AREAS AS SHOWN ON THE PLAT. THIS IS EXCLUSIVELY FOR USE BY THE ARKANSAS RIVERBED AUTHORITY AND THE CHOCTAW NATION OF OKLAHOMA. ACCURACY AND ACREAGES DEFINED BY THE ORIGINAL SURVEY DOCUMENTATION.
- THIS IS NOT A BOUNDARY SURVEY AND IS NOT INTENDED TO BE USED AS A BOUNDARY SURVEY. NO FIELD WORK HAS BEEN DONE AND NO MONUMENTS HAVE BEEN VERIFIED OTHER THAN THOSE SHOWN ON THIS EXHIBIT.

LEGEND

- These standard symbols may be found in the drawing.
- CALCULATED AREA LIMITS
 - ▲ CALCULATED CORNER (NOTHING SET)



David L. Page, Jr. (9/13/19)
 LS #1566

LEGAL DESCRIPTION:

A parcel of land situated in section 12 of township 11 north, range 21 east, Indian Meridian, Haskell County, Oklahoma, and being more particularly described as follows:

BEGINNING at the original 1897 right bank record meander corner of sections 12 and 13, upstream along said meander line;

THENCE, upstream along afore said meander line, N. 24°15' W., 1857.90 feet,

THENCE, N. 22°15' W., 396.00 feet,

THENCE, N. 39°00' W., 2640.00 feet to the original 1897 right bank record meander corner of sections 11 and 12,

THENCE, N. 00°49' E. along the projected line between sections 11 and 12, a calculated distance of 1174.55 feet to the calculated corner of sections 1, 2, 11 and 12. Not monumented,

THENCE, N. 89°50' E., 1018.73 feet to the angle point on the digitized 2003 right bank ordinary high-water mark of sections 1 and 12,

THENCE, downstream along afore said mark S. 44°31' E., 407.22 feet,

THENCE, S. 28°44' E., 541.20 feet,

THENCE, S. 37°30' E., 357.06 feet,

THENCE, S. 37°47' E., 645.48 feet,

THENCE, S. 14°39' E., 414.48 feet,

THENCE, S. 01°15' E., 518.76 feet,

THENCE, S. 01°15' E., 499.62 feet,

THENCE, S. 03°57' W., 211.86 feet,

THENCE, S. 28°02' E., 1168.20 feet,

THENCE, S. 26°35' E., 609.84 feet,

THENCE, S. 38°34' E., 531.96 feet,

THENCE, S. 32°23' E., 125.40 feet to the angle point on the digitized 2003 right bank ordinary high-water mark of sections 12 and 13,

THENCE, S. 89°52' W, along the projected line between sections 12 and 13, a calculated distance of 952.85 feet to **POINT OF BEGINNING**, containing +/- 144.32 acres.

BASIS OF BEARINGS: As shown on the official BLM plat, approved September 30, 2011, referenced to the true meridian.

Meaning and intending to describe the parcel derived from the Official Bureau of Land Management plats and field notes of the Dependent Resurvey and Survey of the Arkansas River Bed approved September 30, 2011. The purpose of this description is to delineate the upland claim areas from the full claim areas as shown on the plat. This is exclusively for use by the Arkansas Riverbed Authority and the Choctaw Nation of Oklahoma. Accuracy and acreages defined by the original survey documentation.

Note: See Exhibit "A" enlargement of the official Bureau of Land Management Plat attached.

David L. Page, Jr. (9/13/19)
LS #1566

David L. Page Jr.

DAVID L. PAGE, JR. P.L.S. #1566

9-13-19

DATE SIGNED

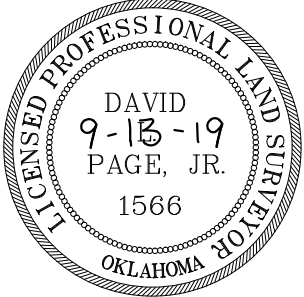

EXHIBIT "A"

LEGAL DESCRIPTION EXHIBIT

SECTION 13, TOWNSHIP 11 NORTH, RANGE 21 EAST
 COUNTY COUNTY, STATE OF OKLAHOMA.



124 SOUTH 8th AVENUE
 DURANT, OKLAHOMA 74701
 (580) 920-9101 OR (580) 239-0176
 FAX (580) 920-9121

DAVID L. PAGE JR. © 2019
 PROFESSIONAL LAND SURVEYOR #1566
 C.A. # 1991, EXPIRES 6-30-2021

Surveyor's Seal



9-13-19
 DATE SIGNED

David L. Page
 DAVID L. PAGE, JR. P.L.S. #1566

LOCATION
 SECTION 13
 TOWNSHIP 11 NORTH, RANGE 21
 EAST
 HASKELL COUNTY

GENERAL NOTES

SUBJECT TO EASEMENTS AND/OR RIGHTS-OF-WAY, EITHER RECORDED, OR IMPLIED, THEREOF.
 NO UTILITIES OF ANY KIND HAVE BEEN LOCATED EXCEPT THOSE SHOWN ON THE ABOVE PLAT
 CONTROLLING CORNERS FOR THIS LEGAL DESCRIPTION ARE AS INDICATED ON THE LOCATION MAP
 THIS IS NOT A VALID LEGAL DESCRIPTION WITHOUT THE SURVEYORS ORIGINAL SIGNATURE AND ORIGINAL SEAL
 PORTIONS OF THIS PLAT ARE IN COLOR, PHOTO AND ELECTRONIC COPIES OF THIS PLAT MAKE IT INVALID AND MAY ALTER ITS MEANING
 THIS EXHIBIT AND LEGAL DESCRIPTION MEETS THE OKLAHOMA MINIMUM STANDARDS FOR THE PRACTICE OF LAND SURVEYING AS ADOPTED BY THE OKLAHOMA STATE BOARD OF LICENSURE FOR PROFESSIONAL ENGINEERS AND LAND SURVEYORS.

NO.	REVISION/ISSUE	DATE

SURVEY INFORMATION	
FIELD WORK PERFORMED:	NONE
DATE OF LAST SITE VISIT:	NONE
EXHIBIT COMPLETED:	9-13-19

Project Name and Address
 ARKANSAS RIVER EXHIBIT
 SECTION 13, TOWNSHIP 11 NORTH, RANGE 21 EAST
 HASKELL COUNTY, STATE OF OKLAHOMA.

SCALE 1" = 1000'

SHEET NO. 1 OF 1

DATE 9-13-19

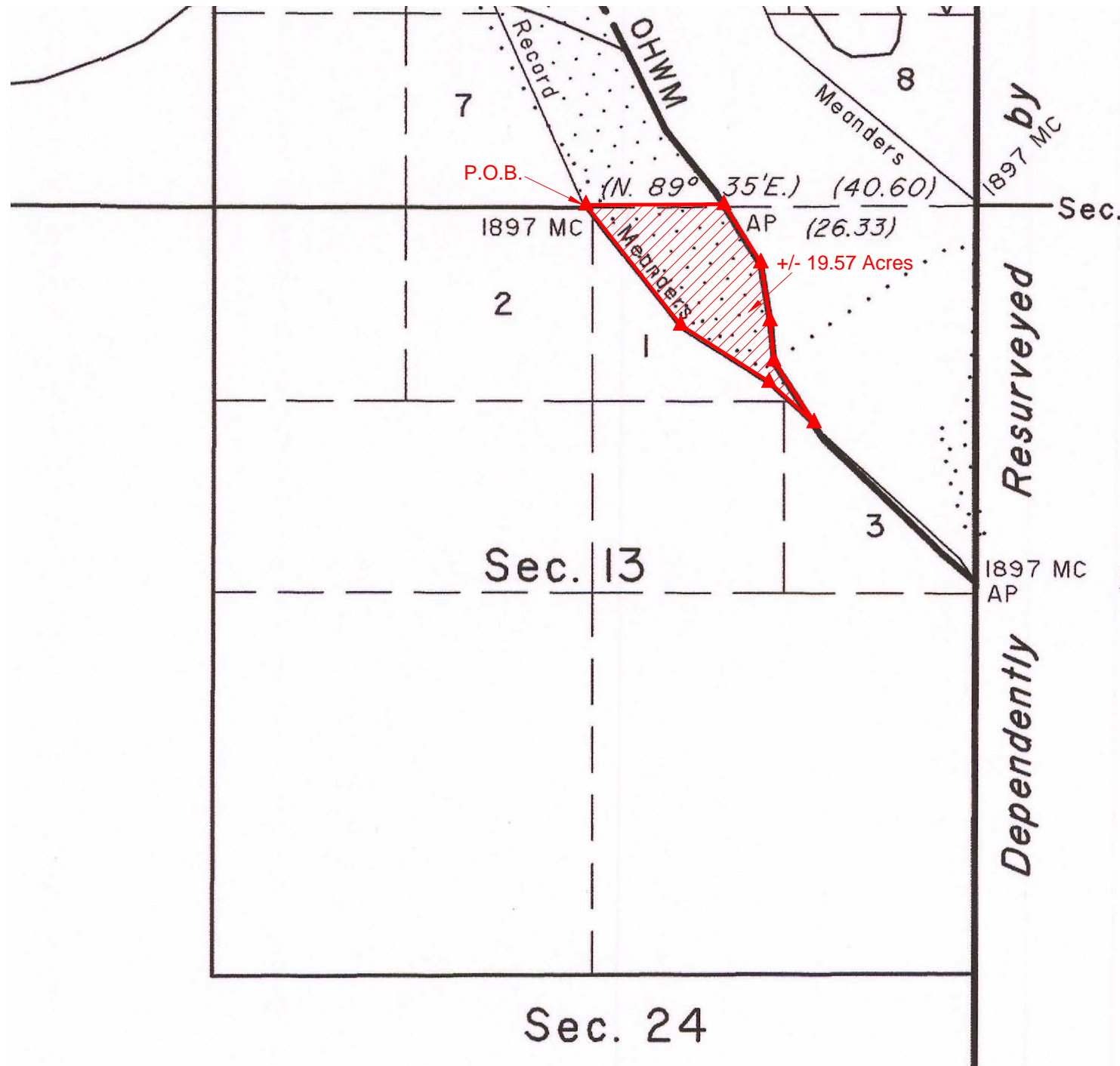

-BASIS OF BEARING-
 As shown on the official BLM plat, approved December 19, 2012, referenced to the true meridian.

LEGEND

These standard symbols may be found in the drawing.

- CALCULATED AREA LIMITS
- ▲ CALCULATED CORNER (NOTHING SET)

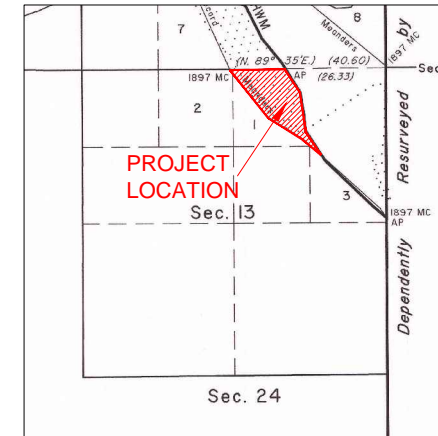
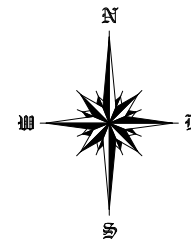

LOCATION MAP

LEGAL DESCRIPTION:

A parcel of land situated easterly of lots 1 and 3 in section 13 of township 11 north, range 21 east, Indian Meridian, Haskell County, Oklahoma, and being more particularly described as follows:

BEGINNING at the original 1897 right bank record meander corner of sections 12 and 13, downstream along said meander line;

THENCE, downstream along afore said meander line S. 38°15' E, 1056.00 feet,

THENCE, S. 57°15' E., 726.00 feet,

THENCE, S. 47°45' E., 417.17 feet to the digitized 2003 right bank ordinary high-water mark,

THENCE, upstream along afore said mark N. 33°04' W., 509.53 feet,

THENCE, N. 05°16' W., 277.20 feet,

THENCE, N. 08°51' W., 405.24 feet,

THENCE, N. 32°23' W., 475.20 feet, to the angle point of sections 12 and 13

THENCE, S. 89°52' W, along the projected line between sections 12 and 13, a calculated distance of 952.85 feet to **POINT OF BEGINNING**, containing +/- 19.57 acres.

BASIS OF BEARINGS: As shown on the official BLM plat, approved September 30, 2011, referenced to the true meridian.

Meaning and intending to describe the parcel derived from the Official Bureau of Land Management plats and field notes of the Dependent Resurvey and Survey of the Arkansas River Bed approved September 30, 2011. The purpose of this description is to delineate the upland claim areas from the full claim areas as shown on the plat. This is exclusively for use by the Arkansas Riverbed Authority and the Choctaw Nation of Oklahoma. Accuracy and acreages defined by the original survey documentation.

Note: See Exhibit "A" enlargement of the official Bureau of Land Management Plat attached.

David L. Page, Jr. (9/13/19)
 LS #1566

SURVEYOR'S SPECIAL NOTE:

1. MEANING AND INTENDING TO DESCRIBE THE PARCEL DERIVED FROM THE OFFICIAL BUREAU OF LAND MANAGEMENT PLATS AND FIELDNOTES OF THE DEPENDENT RESURVEY AND SURVEY OF THE ARKANSAS RIVER BED APPROVED DECEMBER 19, 2012. THE PURPOSE OF THIS DESCRIPTION IS TO DELINEATE THE UPLAND CLAIM AREAS FROM THE FULL CLAIM AREAS AS SHOWN ON THE PLAT. THIS IS EXCLUSIVELY FOR USE BY THE ARKANSAS RIVERBED AUTHORITY AND THE CHOCTAW NATION OF OKLAHOMA. ACCURACY AND ACREAGES DEFINED BY THE ORIGINAL SURVEY DOCUMENTATION.

2. THIS IS NOT A BOUNDARY SURVEY AND IS NOT INTENDED TO BE USED AS A BOUNDARY SURVEY. NO FIELD WORK HAS BEEN DONE AND NO MONUMENTS HAVE BEEN VERIFIED OTHER THAN THOSE SHOWN ON THIS EXHIBIT.



LEGAL DESCRIPTION:

A parcel of land situated easterly of lots 1 and 3 in section 13 of township 11 north, range 21 east, Indian Meridian, Haskell County, Oklahoma, and being more particularly described as follows:

BEGINNING at the original 1897 right bank record meander corner of sections 12 and 13, downstream along said meander line;

THENCE, downstream along afore said meander line S. 38°15' E, 1056.00 feet,

THENCE, S. 57°15' E., 726.00 feet,

THENCE, S. 47°45' E., 417.17 feet to the digitized 2003 right bank ordinary high-water mark,

THENCE, upstream along afore said mark N. 33°04' W., 509.53 feet,

THENCE, N. 05°16' W., 277.20 feet,

THENCE, N. 08°51' W., 405.24 feet,

THENCE, N. 32°23' W., 475.20 feet, to the angle point of sections 12 and 13

THENCE, S. 89°52' W, along the projected line between sections 12 and 13, a calculated distance of 952.85 feet to **POINT OF BEGINNING**, containing +/- 19.57 acres.

BASIS OF BEARINGS: As shown on the official BLM plat, approved September 30, 2011, referenced to the true meridian.

Meaning and intending to describe the parcel derived from the Official Bureau of Land Management plats and field notes of the Dependent Resurvey and Survey of the Arkansas River Bed approved September 30, 2011. The purpose of this description is to delineate the upland claim areas from the full claim areas as shown on the plat. This is exclusively for use by the Arkansas Riverbed Authority and the Choctaw Nation of Oklahoma. Accuracy and acreages defined by the original survey documentation.

Note: See Exhibit "A" enlargement of the official Bureau of Land Management Plat attached.

David L. Page, Jr. (9/13/19)
LS #1566

David L. Page

DAVID L. PAGE, JR. P.L.S. #1566

9-13-19

DATE SIGNED

