

TOWNSHIP 9 NORTH, RANGE 25 EAST, OF THE INDIAN MERIDIAN, OKLAHOMA
DEPENDENT RESURVEY AND SURVEY

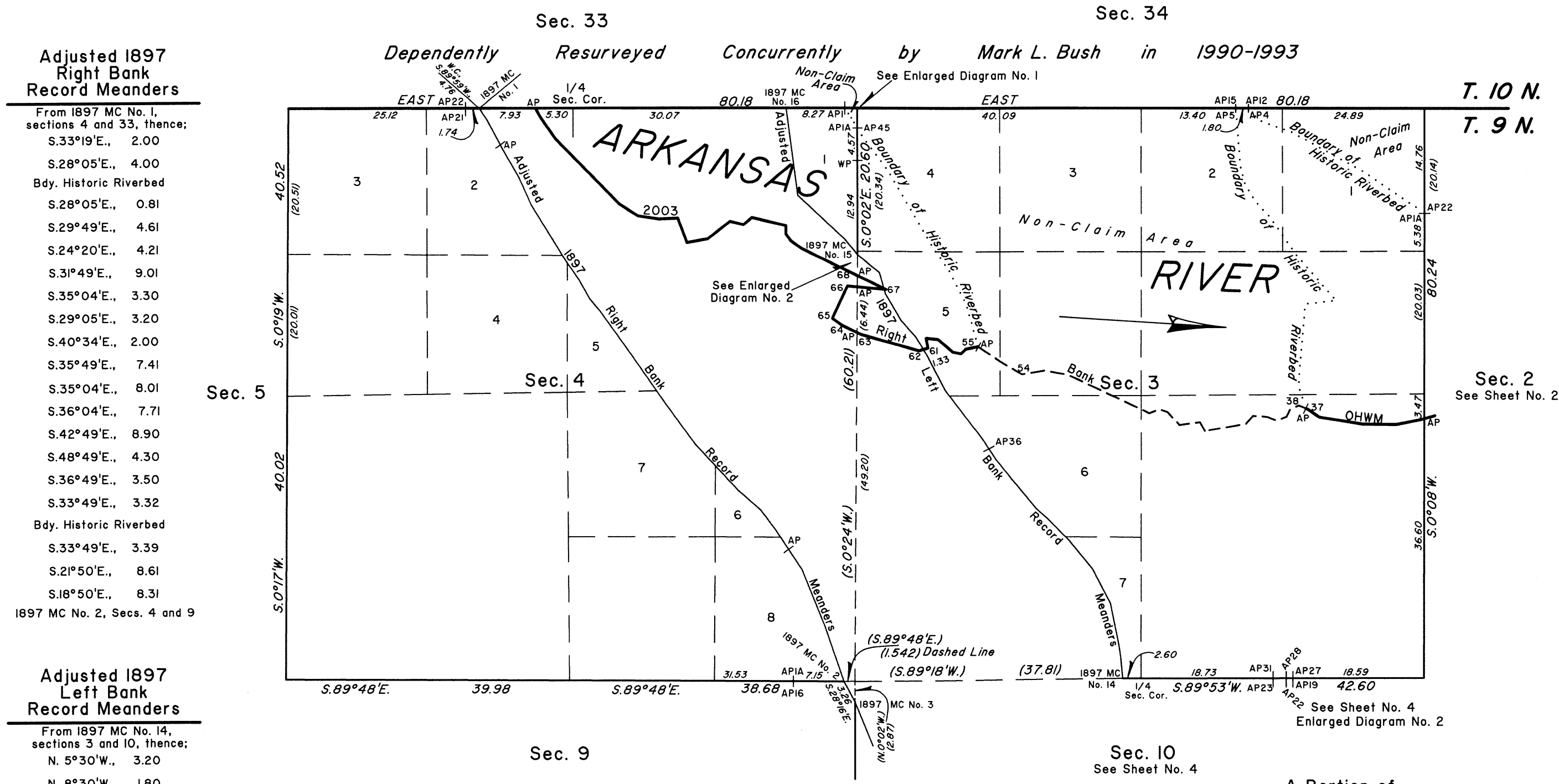

Adjusted 1897 Right Bank Record Meanders

From 1897 MC No. 1, sections 4 and 33, thence:

- S.33°19'E., 2.00
- S.28°05'E., 4.00
- Bdy. Historic Riverbed
- S.28°05'E., 0.81
- S.29°49'E., 4.61
- S.24°20'E., 4.21
- S.31°49'E., 9.01
- S.35°04'E., 3.30
- S.29°05'E., 3.20
- S.40°34'E., 2.00
- S.35°49'E., 7.41
- S.35°04'E., 8.01
- S.36°04'E., 7.71
- S.42°49'E., 8.90
- S.48°49'E., 4.30
- S.36°49'E., 3.50
- S.33°49'E., 3.32
- Bdy. Historic Riverbed
- S.33°49'E., 3.39
- S.21°50'E., 8.61
- S.18°50'E., 8.31

1897 MC No. 2, Secs. 4 and 9

Adjusted 1897 Left Bank Record Meanders

From 1897 MC No. 14, sections 3 and 10, thence:

- N. 5°30'W., 3.20
- N. 8°30'W., 1.80
- N.11°30'W., 5.80
- N.27°30'W., 5.60
- N.39°30'W., 5.00
- N.44°45'W., 4.20
- N.47°45'W., 2.40
- N.40°00'W., 6.10
- N.38°30'W., 2.80
- N.34°00'W., 1.82
- Bdy. Historic Riverbed
- N.34°00'W., 1.98
- N.37°30'W., 8.30
- N.27°30'W., 5.40
- N.31°15'W., 1.12
- 2003 Right Bank OHWM
- N.31°15'W., 1.98
- N.41°15'W., 3.20
- N.30°30'W., 4.30
- N.15°30'W., 0.65
- 2003 Right Bank OHWM
- N.15°30'W., 0.13
- 2003 Right Bank OHWM
- N.15°30'W., 2.32
- N.50°30'W., 4.00
- 1897 MC No. 15, Secs. 3 and 4
- N.39°48'W. 2.80
- N.47°02'W. 9.02
- N.7°36'W. 12.41

1897 MC No. 16, Secs. 4 and 33

2003 Arkansas River in Sections 3 and 4 Right Bank OHWM as Digitized

From AP, sections 2 and 3, at 2003 Right Bank OHWM, thence upstream in section 3:	61	S.72°57'W., 0.69
	Adj. 1897 L. B. Record Meanders	S.72°57'W., 0.64
		S.74°19'W., 0.53
	62	S.78°44'W., 3.49
		N.74°36'W., 8.41
	63	N.89°13'W., 4.78
		N.64°31'W., 0.65
	AP sections 3 and 4 (projected line)	N.64°31'W., 2.47
	37	N.56°12'W., 1.99
		N.64°31'W., 1.56
	Bdy. Historic Riverbed	N.52°55'W., 5.03
	65	N.24°57'E., 1.40
	66	S.84°54'E., 1.40
	AP sections 3 and 4 (projected line)	S.84°54'E., 3.79
		S.84°54'E., 0.29
	Adj. 1897 L. B. Record Meanders	S.84°54'E., 0.29
		N.85°55'W., 2.10
	67	N.64°23'W., 0.36
	Adj. 1897 L. B. Record Meanders	N.64°23'W., 4.13
		N.29°44'W., 1.37
	AP sections 3 and 4 (projected line)	N.64°23'W., 0.04
	68	N.64°00'W., 8.71
		N.54°10'W., 1.89
		N.35°44'W., 1.15
		N.0°20'E., 1.17
		N.76°51'W., 4.91
		S.50°37'W., 1.54
		N.76°33'W., 1.96
		S.51°50'W., 3.98
	Bdy. Historic Riverbed	S.80°10'W., 2.98
	55	N.56°18'W., 0.02
		N.20°50'W., 3.64
		S.79°32'W., 1.76
		S.87°53'W., 2.62
		S.45°38'W., 0.95
		N.81°55'W., 3.01
		N.78°01'W., 1.17
		N.57°32'W., 3.10
		N.49°40'W., 2.73
		N.44°28'W., 12.84
		N.84°27'W., 1.68
		N.34°50'W., 3.56
		S.10°42'E., 1.39
		N.30°02'W., 1.67
	61	AP sections 4 and 33

continued in next column

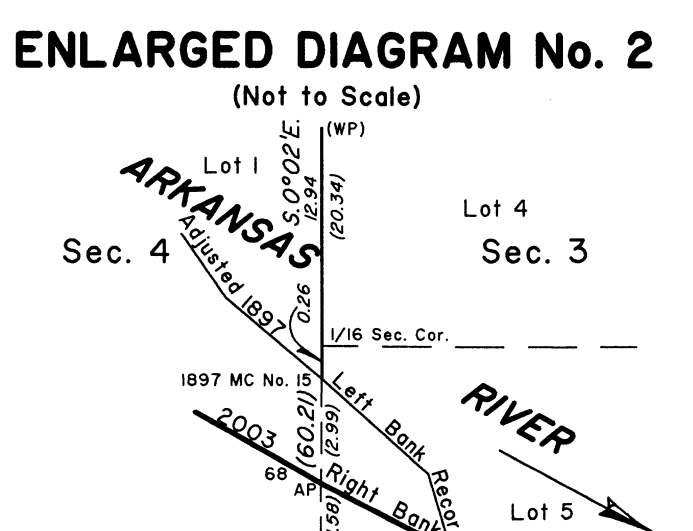
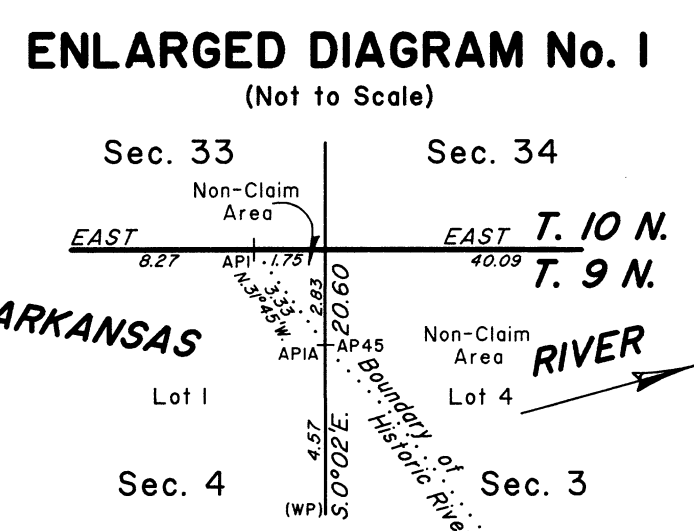

2003 Arkansas Riverbed in Section 4
Claim Area ±69.33 Acres
Non-Claim Area ±0.24 Acres

2003 Arkansas Riverbed in Section 3
Claim Area ±99.28 Acres
Non-Claim Area ±220.21 Acres

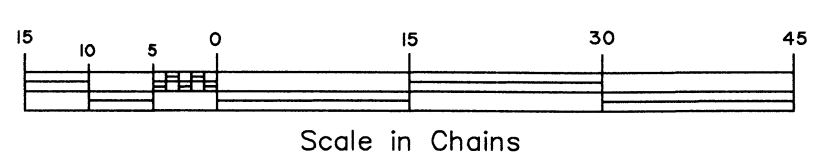

A Portion of The Boundary of Historic Riverbed in Section 3

From APIA, sections 2 and 3 thence:

- N.56°00'W., 10.44
- N.61°13'W., 11.47
- N.70°14'W., 4.93
- N.40°54'W., 2.30

AP4 Sections 3 and 34

From AP5, sections 3 and 34 thence:

- S. 4°28'E., 8.22
- S.14°26'E., 2.55
- S.30°04'E., 2.72
- S.43°04'E., 3.16
- S.34°56'E., 6.42
- S.41°02'E., 8.60
- S.83°29'W., 4.38
- S. 4°58'W., 10.78
- S. 5°47'E., 1.44
- S.19°23'E., 2.62

AP 2003 Right Bank OHWM

From AP, 2003 Right Bank OHWM at Boundary of Historic Riverbed (Lot 5), thence:

- N.16°36'W., 2.235
- N.15°26'W., 3.85
- N.26°34'W., 5.58
- N.35°35'W., 3.55
- N.30°24'W., 12.89
- N.36°58'W., 5.74
- N.31°03'W., 1.52

AP45, Sections 3 and 4

Reference should be made to sheet No. 1 for survey and disclaimer information.

UNITED STATES DEPARTMENT OF THE INTERIOR
BUREAU OF LAND MANAGEMENT

Sante Fe, New Mexico May 26, 2010

This plat is strictly conformable to the approved field notes, and the survey, having been correctly executed in accordance with the requirements of law and the regulations of this Bureau, is hereby accepted.

For the Director
Robert A. Casias
Chief Cadastral Surveyor for New Mexico